MODERNE TAXIS
MW 6181
Altona, Williamstown, Sunshine, Footscray areas
24 Hours service
Special Hospital, Train and Wedding Service

OFFICIAL NEWSPAPER FOR THE SHIRE OF ALTONA

Altona Star

CIRCULATING IN ALTONA, SEAHOLME, NORTH ALTONA, BROOKLYN, WEST NEWPORT AND LAVERTON. ESTABLISHED 1953.

Printed and published by K. A. Neyland, 7 Maidstone Street, Altona, for Altona Star Pty. Ltd., at 101 Pier Street, Altona. PHONE: 65-8880 Registered at the G.P.O., Melbourne, for transmission by post as a newspaper

Vol. 12, No. 36. Thursday, October 29, 1964. Price: 3d.

H. H. FRIEND
OPTOMETRIST & OPTICIAN
of 110 Collins St., Melbourne.
451 MELBOURNE ROAD, NEWPORT
For appointments 63-4260 or 65-1630 (Herbert's Pharmacy)
After Hours: 56-7469.

Council Reverses Decision on Sewerage Plan

SEWERAGE COULD BE A REALITY WITHIN TWO YEARS

The Altona Council has now endorsed the Board of Works plan for a sewerage treatment works west of Kooringal Golf Course with effluent being discharged into the bay. The only proviso suggested by the council is that the effluent be piped along the Explosives Pier and be discharged into deep water.

In August the council stated they were strongly opposed to discharging the effluent into the bay.

The council reversed their decision following a meeting with Board of Works representative Mr. McIntosh who outlined the proposed system and showed councillors plans of the scheme. This was followed up by a tour of similar works in operation in other districts.

At the council meeting last Tuesday Cr. G. den Dulk said the council had now come to the conclusion that by agreeing to the plan they would be giving a tremendous lift to Altona and as it is a temporary measure to last from 12 to 20 years he said it was hoped its life would only be 12 years. He suggested, however, that it would not be too much to ask for the effluent to be piped to the end of the Explosives Pier to enable it to be discharged further out to see. Cr. den Dulk also considers the settling ponds should be edged with concrete instead of an earth bank.

Cr. H. W. Lee remarked on the effect of beautification plans which takes away the unsightliness of the works and that Mr. McIntosh had infered that the works could be completed within two years. Cr. Lee said it appears by agreeing to the Board's plans Altona can be sewered within two years, otherwise it could be 20 years.

Cr. A. J. Fisher commented on the lack of strong odour at the Kew and Braeside plants councillors visited. He said there was no odour as far as he was concerned. He had also made the same observation when visiting small towns with this system of sewerage.

In the Upper Yarra area land had been purchased for a similar plant said Cr. V. Hearn. The plant had proved so inoffensive that some of the land had now been released for building and some very attractive buildings were now quite close to the plant.

20 p.c. RATE INCREASE

Ratepayers will pay 20 per cent. more in rates to the Shire of Altona this year.

The council has reduced the rate in the £1 from 2/2d. to 2/-, but revaluation of properties has increased the net annual value by 29.5 per cent.

The new valuation returned on September 30 totals £3,345,431, whereas a valuation at the same date based on old valuation figures would have been £2,582,565—an overall increase of 29.5 per cent.

A comparable rate with the 2/2d. in the £1 rated last year would be 1/8d. in the £1 on the new valuation.

1/8d. in the £1 would have given the council approximately the same return from rates as last year —£278,000. The new rate will provide £334,543.

The council found the effective increase from 1/8d. to 2/ necessary to meet rising costs, provide for the library and make suitable provision for loans and overdrafts.

As an approximation it could be said that the increase of 4d. covers—

Library Service	1d.
Increased Loan Repayments	1d.
Reduction of Overdraft associated with lag on loan monies	2d.
	4d.

The pan rate has also been increased from £5/7/- to £5/12/-.

GRATIFYING POLL

COUNCIL STILL CONCERNED

Altona Council, though gratified at the vote against the delinquent centre, is still concerned at the prospect of an adverse government decision.

Citizens are urged to write, telephone or call upon Members of Parliament to indicate their opposition.

Councillors on Tuesday night expressed appreciation of the peoples vote. They emphasised again the various objections to the site and appealed to all to take all possible steps in opposition.

Cr. V. Hearn recalled some of the history of the reserve. He said it had been explosive in fact as well as in name. The shortsightedness of the government of the time had permitted the establishment of the Explosives Reserve there. With the growth of the residential area opposition to the renewal of the explosives licence was successful. Later the dye works was also countered. For a time we had hopes of a university. Now we are faced with the dismal future of a delinquent centre.

Cr. G. den Dulk made some significant comments on the effects on Altona's development. He thought their delegation to the Ministers had been fruitful because several points had been well stressed.

Altona's divided development was bad.

The youth training centre Mr. Whatmore calls it a delinquent centre—would accentuate the division. Need for housing was emphasised.

Both the Hon. R. J. Hamer and the Premier, Mr. H. E. Bolte, have stated no decision will be made unless the council is first notified.

The Hon. W. R. Garrett, M.L.C., could not understand that there was popular opposition. Cr. den Dulk informed him that he had travelled the Southern Province and met people who opposed these establishments already in their areas. He urged people and organisations to write or make special contact with parliamentary members within the next 10 days.

Cr. H. W. Lee said the Hon. W. R. Garrett showed lack of knowledge of the situation, whereas the Hon. R. J. Hamer was quite well informed on the subject. The government was in a difficult position that a site must be found in Melbourne. Altona has available land which did not have to be purchased—a most vital consideration. Statements of the Minister that the results of the poll would be ignored showed a disregard for the will of the people.

The Board of Works Town Planner had admitted that it would be an undesirable break in the residential area of Altona. Possibly the sale of certain land in Altona could give the funds necessary for purchase of land elsewhere. Cr. Lee stressed that much more must be done by the people to defeat the proposal.

Raffle for Bride Doll

Have you noticed the beautifully dressed bride doll and her wardrobe of clothes in the window of Lilibet Baby Wear in Pier Street, Altona?

Mothers of young daughters and not so young daughters will be eager to purchase tickets in the raffle for which this doll and her smart clothes are the prize. The Elderly Citizens Social Club are the organisers of the effort and no doubt any member will willingly sell "would be" winners a ticket. Tickets will also be on sale in Pier Street on certain days of the week.

ALTONA NORTH HIGH JUMP TO VICTORY

(Photo by Barry Sutton—65-6017.)

Successful jumpers from Altona North High (left to right). Helen Laffey, Louise Rochford, Barry Bolger, Veronica Feth, Julie Robertson and Kaylene Ramsay.

Last Saturday, representatives of all the High Schools in the metropolitan area competed in the All High School Sports held at Olympic Park. The Western Division gained a total of 92 points at these sports. Out of this total Altona North High School gained 31 points.

The girl high jumpers from this school were very successful with three winners and one second in the five high jump events.

Julie Robertson again broke the high jump record for the All High sports. Last year she jumped 4'7½" to break the under 13 record. This year she jumped 4'9" to break the under 14 record.

Louise Rochford won two events, the under 15 broad jump and high jump.

Placegetters and winners from this school were:

Under 13 high jump: Kaylene Ramsay, 4'4" (first).

Under 14 high jump: Julie Robertson, 4'9" (first) broke MHSSA record.

Under 15 high jump: Louise Rochford, 4'6" (first).

Under 16 high jump: Veronica Feth, 4'6" (second).

Under 14 broad jump: Helen Laffey, 14'6" (first).

Under 15 broad jump: Louise Rochford, 16'8" (first).

Under 14 broad jump: Barry Bolger, 17'1½" (second).

A total of five gold medals and 2 silver medals went to Altona North High.

Altona High had one competitor who won two bronze medals. Dennis Morgan was third in the 100 yards sprint and the 220 yards for boys under 15.

Just beaten for a medal was Agnes Klisenko of the same school who ran fourth in three of the girls' open events —the 75, 100 and 220 yards.

W.F.L. Decides to Expand

Although nothing definite is known yet of the prospect of having any open age teams from Werribee next season, the Werribee Football League at its meeting last Thursday night decided to recommend to the annual meeting the introduction of an open age seconds competition and the reduction in the age limit of the present junior competition to Under 17.

Both Altona and Central Altona had pressed for an open age seconds and an under 15 competition in addition to the existing open age and under 18 competitions. However, it was pointed out that other teams would be unlikely to enter teams in these competitions, leaving only a small number of teams to form the contest.

At this stage it seems that the dropping of the under 18 junior competition to under 17 will absorb many 14 and 15 year olds and will give other teams, at present fielding under 18 teams, a chance to field an open age seconds team. This arrangement will not immediately ease the problem of too many players at Altona, but is a step in the right direction to lift the competition's standard.

Maidstone have already been cleared to this League and several other nearby clubs have inquired as to the possibility of entering teams next season. Teams like Deer Park I.C.I., St. Albans and Williamstown C.Y.M.S. would all fied seconds, whilst it is likely that Williamstown C.Y.M.S. would be the only team with the intention of entering their firsts. Deer Park play in the Metropolitan League and St. Albans in the Footscray District League and neither of these competitions provide for open age seconds.

This influx could be a "shot in the arm" to this League and tactful handling could eventually see other teams from these clubs joining their confreres in these ranks.

Werribee's position is still undecided although they have indicated their desire to sponsor junior teams in the town. However, senior players unable to make Association ranks, firsts or seconds, will still be looking for a game of football and it is considered almost certain that an open age team from Weribee will join the League. I.N.F., Werribee South and Metro. Farm have been reported as going into recess, but their future will only be decided when their general meetings discuss the matter over the next few weeks.

EDITORIAL

SUNDAY BREAD

Those who believe ignorance is bliss have little for which to thank in the activities of Mr. J. Mellors, Weights and Measures Inspector for the Shire of Altona.

Recent prosecutions concerned with Sunday bread revéal a disquieting set of circumstances. Bread is found consistently underwéight, and the producing bakery is not known. The conditions of delivery also are not all that could be desired.

Fresh bread may be wanted—but not at all costs. The cost should not include unlawful profit by an unknown producer and the lack of knowledge of the conditions under which such bread is prepared.

Sunday bread making of dubious legality is practised in unknown bakeries where hygiene could be at least of doubtful standard.

Fresh bread may be wanted on Sundays. If it is needed (there is a difference), it should be available through recognised channels from reputable bakeries.

The number of offences occuring in Altona (the bread is manufactured elsewhere) indicates that these practices are widespread throughout Melbourne. Reports of prosecutions are forwarded to the Bread Manufacturers Association who are thus being made aware of how their industry is being undermined.

In the meantime those who require fresh bread must observe the maximum—let the buyer beware.

A recent prosecution in Sunshine in a small bakery revealed some extremely unpleasant conditions.

15th MELB. BOYS' BRIGADE

Last Sunday the annual Founder's Day parade was held at Wesley Church in Melbourne.

Numerous Boys' Brigade companies were present and the Church service was followed by the climax of the morning, the March Past which was taken by the Governor of Victoria Sir Rohan Delacombe.

A fortnight ago junior reserves, the Life Boy's held a display which was a great success, and in turn the Boy's Brigade display will be held in Sargood Street, at the end of November. The display will be followed by the end of the year -'break up" party which will take place the week after.

One of the main interests that has arisen amongst the older members is that of bicycle maintenance as a company project and so a cycling weekend has been proposed. Another point of discussion at the moment is the proposed expedition on foot to Blackwood which should take place during the summer.

Lights to be Installed

Lights will shortly be installed in the new hall at Laverton.

Tenders have been called for installing the ceiling and wall lining and for sealing and sanding the floor.

It appears it will not be long before the hall will be in use.

★ ★ ★ ★

More new residents should shortly be moving to Laverton.

The first of the 700 new Housing Commission homes have reached the lock-up stage. They should soon be ready for occupation.

★ ★ ★ ★

Yesterday Werribee Councillors and the Shire Engineer met RAAF representatives at the level crossing in Aviation Road, Laverton, to discuss the marking with white lines the road approaches to the crossing.

S.B.B.F. RESULTS

The 13th draw of the Altona Sporting Bodies Building Fund was won by No. 79.

The 14th draw was won by No. 133.

Auction

THIS SATURDAY
10 a.m. SHARP

Large quantity household effects. New stock of double and single bed mattresses. Kitchen settings. Book-end beds. Cutlery sets. Glasses. Hand painted plates. Toys. Ironing boards. Cigarette lighters. Lounge suites. Venetian blinds. Telephone tables. Popular brand of paint.

IF IT'S NOT IN STOCK—WE'LL GET IT FOR YOU.

S. G. McINTOSH
AUCTIONEER
116 PIER STREET, ALTONA.
398-1256.

C. S. WARD, 65-8805. S. G. McINTOSH, 65-8533.

All Pennant Teams Successful

All four pennant teams were successful last Saturday. Results were as follows:—

Altona No. 1 101, d. Ivanhoe No. 3 67—

A, 32-16; B, 24-13; C, 20-21; D, 25-17.

Altona No. 2 86, d. Coburg No. 6 80—

A, 24-21; B, 12-26; C, 24-17; D, 26-16.

Altona No. 3 71, d. Princes Park No. 5 60—

A, 24-22; B, 22-21; C, 25-17.

Altona No. 4 90, d. Clifton Park No. 3 59—

A, 22-25; B, 36-17; C, 32-16.

Further winners in the club championshop—

1st ROUND: Don Woodcock, Bill Grant, Don Sipthorp, Bill Miles, Ern Jemmeson, Dan Cunningham (25-0), Les Crofts (a photo finish with matches 25-24), Jim Stephens, Steve Pilcher, Bill Walsh and Fred Douglas.

2nd ROUND: Bob Don and John Whyte.

Next Saturdays pennant games are—

No. 1 team v. Glenferrie Hill No. 3 away.

No. 2 team v. Werribee No. 5 at home.

No. 3 team v. Reservoir No. 5 at home.

No. 4 team v. Footscray Park No. 8 away.

ALTONA BOWLING CLUB NEWS

Among the two full greens at mixed bowls last Sunday afternoon were a number of Footscray Park Visitors. The winning Altona rink was skippered by George Russell with Alan Shaw, Les Crofts and Joe Bartolo—after his trip overseas it did not take Joe long to get amongst the winners.

Mixed pairs will be played all day this Sunday—two fills—first commencing at 10.30 and No. 2 at 11.45 a.m.

Winners of last Thursday's social game were Jan Douglas (s), Esme Martin and Lilian Pilcher.

On Wednesday five teams played in the monthly tournament at Newport—two of the teams won two games but were not successful in winning a trophy.

On the same day the team which went to the Gala Day at Buckley Park was the only three game winner and they walked off with the trophy—Queenie Cox (s), Isla Probert, Lorna Walsh nd Joan Milliken were more than pleased with the result.

Tickets are still available for the Cup Eve Cabaret at the Central Hotel and can be obtained by ringing 398-1168 or 65-8994.

Last Friday night's film night was most informative as well as entertaining and special thanks go to members who donated prizes for the evening.

Birthday greetings this week to Marty Neal.

Roster for afternoon tea for this Saturday, October 31 is L. Cox, M. Buck, M. Collis and D. Marshall.

Ladies Bowls Results

Altona No. 1 69, d. Glenroy 58—

E. Flynn, R. Fisher, W. Neal and M. Dowdell: 24-21. V. Sevior, E. Russell, E. Olliver and E. Marlow: 20-18. Q. Cox, I. Probert, L. Walsh and J. Milliken: 25-19.

Altona No. 2 70, lost to Sunshine 82—

J. Douglas, K. Bray, P. Gischus and P. Stephens: 22-18. J. McNeilage, A. Newton, F. McDonald and R. Shaw 16-35. V. Turner, D. Gadsden, F. Thomas and F. Martin: 32-29.

Altona No. 3 61, lost to Williamstown 79—

V. Bush, G. Vickers, M. Woodyard and J. Cheasely: 22-17. L. Cox, M. Richardson, M. Andress and V. Douglas: 25-26. B. Neal, M. Buck, D. Watson and D. Shaw: 14-36.

Golf Associates

PRESIDENT'S AND CAPTAIN'S DAY

An enjoyable day was held last Monday when 74 Associates and visitors were welcomed and entertained. The winners for the day were—

VISITORS: Best Gross: 71, Mrs. Shannahan. Best Net: 54, Mrs. Coppin. Putting on the Round: 21, Mrs. Boag.

ASSOCIATES: Best Gross: 65, Mrs. N. Turnbull. Best Net: 52, Mrs. V. Serong. Putting on Round: 1., Mrs. P. Holdsworth.

The President's Team v. the Captain's Team was won by the Captain's Team. The President had much pleasure in presenting the silver tray to the Captain.

Best for Captain's Trophy: Mrs. H. Fox (36) 72 net.

Best for President's Trophy Mrs. A. Stewart (30), 72 net.

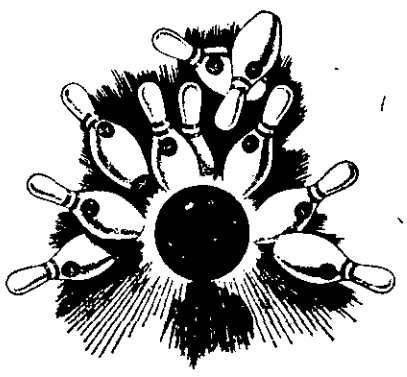

League Results From The Altona Bowl

Delmans Further Ahead

Results of the Central Hotel Ladies 10-Pin Bowling League from Wednesday, October 21, are as follows—

M. & D. Homes 2, d. Central Hotel 1.

Loys Lemonade 3, d. Watts Home Stores 0.

Delmans 2, d. 7X 1.

E. W. Hales 2, Guiding Star Hotel 1.

HIGH GAMES: A. Moodie (M&D), 171; L. Thomas (D), 154; R. Grist (EWH), and J. Thompson (GSH), 139 each.

HIGH SERIES: A. Moodie 301; L. Thomas, 273; L. Quigley (EWH), 274; O. Williams (CH), 257; J. Robertson (WHS), 253.

TOP FOUR TEAMS

Delmans	65½
Central Hotel	58½
Guiding Star Hotel	55½
M. & D. Homes	54

Low Teams Gain on Leaders

The Central Hotel Mens 10-Pin Bowling League is getting very interesting because of the two top teams having a bad run and the lower teams are creeping up very quickly.

Amoco Wanderers 3, d. Vikings 1.

Broons 3, d. USAF Communoicators 1.

Gilbertsons 4, d. Fisher Motors 0.

Internationals 3, d. Hooleys 1.

LEAGUE STANDINGS

	W	L
Fishers	57	31
USAF Com.	52	36
Internationals	49	39
Amoco Wanderers	48	40
Hooleys	47	41
Gilbertsons	47	41
Vikings	31	57
Broons	21	67

Church Notices

BAPTIST
Sargood St., Altona.

Cordially welcomes you to all meetings.

Services: 11 a.m. and 7 pm.

Communion: First Sunday morning and Third Sunday evening.

9.45 a.m.: Sunday School.

11.30 a.m.: Junior Christian Endeavour.

2.30 p.m.: Intermediate Christian Endeavour.

7 p.m.: Evening Service.

Minister—Pastor R. J. Reynolds. 62 Blyth Street, Altona. Phone 65-8829.

CATHOLIC
St. Mary's
Railway St., Altona.

Masses.

Sundays: 7.30, 9, and 10.30 a.m.

Holy Days: 7, 8 a.m., and 6 p.m.

First Fridays: 7 a.m., and 6 p.m.

Week Days: 7 a.m.

Saturdays: 8 a.m.

Confessions.

Saturdays: 10 a.m., and 7 p.m.

Eve of Holy Days: 7 p.m.

Eve of First Fridays: 7 p.m.

First Friday (Maltese): 4-5.30 p.m.

Rev. Father J. Nooney, P.P.
Father V. Rubeo.

St. Mary's Presbytery, Railway Street, Altona. Phone: 65-8964.

St. Joseph's Convent, Sargood Street, Altona. Phone: 65-8686.

Queen of Peace
Laverton

Masses.

Sundays: 7.30 and 9 a.m.

Holy Days: 8 a.m., and 6 p.m.

First Fridays: 6.30 p.m.

Week Days: Thursdays, 11 a.m. Saturdays, 8 a.m.

Confessions.

Eve of Holy Days: 7 p.m.

Eve of First Fridays: 7 p.m

Church of England
St. Eanswythes
Queen St., Altona

Sunday Services:

8 a.m. and 9.30 a.m.: Holy Communion.

Patronal Festival Service, Sunday, September 6, 1964:

9.30 a.m.: Sung Eucharist and Procession. First Communion of newly Confirmed.

11 a.m.: Junior Church (Matins), and Senior Sunday School (Grade 4 and over).

7 p.m.: Evensong.

Mid-Week:

Wednesday, 10.30 a.m.: Holy Communion.

Friday.—6.30 a.m.: Holy Communion.

VICAR—W. W. Moriarty, 7 Bent Street, Altona. Phone: 398-1005.

St. Lukes
Cnr. Misten Ave., and Blackshaws Rd, Altona N.

St. Luke's Church of England, Altona North, is at present in the Brooklyn West Primary School, corner Blackshaws Road and Misten Ave.

11 a.m.: Holy Communion and Sunday School.

Church of England
St. Clements
Goble St., Laverton.

Sunday Worship: 11 a.m.: Parish Eucharist.

First Sunday in each month: Family Service.

The Sunday School meet at the church at 9.30 a.m. every Sunday, except the first in the month, when the children join their parents in the church at 11 a.m.

Vicar—Rev. Dargaville, St. Thomas' Church, Werribee.

LUTHERAN
Seves St., Altona.

Second Sunday of month.

2.30 p.m.: in Methodist Church, Seves Street, Altona.

A. W. Wundersitz, Pastor. Phone: 68-4168.

METHODIST
Seves St., Altona.

Sunday.

Sunday School: 9.45 a.m.

11 a.m. and 7 p.m.: Divine Worship.

Minister—The Rev. R. G. Hoatson, B.A. Phone 65-5220.

Deaconess—Laurel G. Davey. Phone 65-6048.

Goble St., Laverton

(Held in Church of England Hall, Goble Street, Laverton.)

Sunday School 2.15 p.m.

Divine Worship 3 p.m.

Minister—Rev. A. D. McGregor, 61 Synott St., W'bee. Phone: Wer. 116.

Cnr. Marion St., & Sixth Avenue, Altona North.

Sunday:

9.45 a.m.: Sunday School.

11 a.m.: Divine Worship.

Minister—The Rev. J. C. Adamthwaite, 158A Blackshaws Road, West Newport.

PRESBYTERIAN
241 Civic Pde., Altona.

Sunday Services:

9.30 a.m.: Worship.

9.30 a.m.: Sunday School (Members worship with parents in Church at 9.30 a.m., and leave with staff for classes at 9.55 a.m.).

MINISTER.—Mr. John Baillie, The Manse, 9 Lindwood Ave., Altona. Phone: 398-1591.

9 Paringa Rd., Altona N.

Sunday:

9.45 a.m.: Sunday School.

11 a.m.: Worship Service.

MINISTER: Mr. Colin L. Squires, The Manse, 11 Paringa Rd., Altona North, W.18. Phone: 314-5179.

Salvation Army
Queen St., and Civic Pde Altona

Sunday:

8.30 a.m.: Prayer Meeting.

9.30 a.m.: Sunday School, eight years and over, Queen Street Hall. Three years to eight years, Civic Parade Hall.

11 a.m.: Holiness Meeting, Queen Street Hall.

7 p.m.: Salvation Meeting, Queen Street Hall.

Lt. D. How, Corps Officer.

NEWPORT CLEANING SERVICE

G. BLACKWELL, 391-3529.

22 ARARAT STREET, WEST NEWPORT.

Daily Office and Factory Cleaning, Hotels, Hospitals, Houses, Floors, etc., Schools.

The Social Whirl

If you have any news of a birthday, engagement, wedding, or social event, it can be included in these pages. Phone 65-8880—there is no charge.

GRAY–WHITE WEDDING

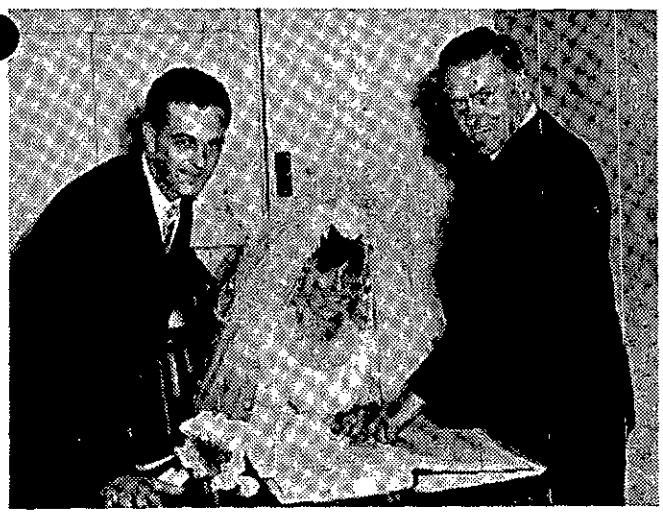

(Photo by Barry Sutton—65-6017.)

Signing the register after their recent marriage at the Altona Baptist Church are Mr. and Mrs. John Gray. With them is the Rev. R. J. Reynolds, who officiated.

The bride is the elder daughter of Mr. and Mrs. N. White, of 42 Queen Street, Altona.

GIANT STOCKING BEING RAFFLED

Tickets in a raffle for a giant stocking valued at £200 will be on sale in the streets of Altona each Thursday, Friday and Saturday morning until it is finalised on November 14.

Members of the Altona Spastic Aid Committee will be selling the tickets, proceeds from which will benefit the Chislon Spastic Centre.

Tickets are also available from Mrs. L. Oakes, of Upton Street.

Unfortunately, as has been done in the past, it will not be possible to display the stocking in Altona this year.

The raffle will be drawn on Saturday, November 14, at 8 p.m. at the Chislon Spastic Centre—the day of the annual fete commencing at 2 p.m. All interested persons are invited to this gala day.

At a recent meeting of the committee two special efforts were finalised. The babies layette donated by Mrs. Matthews, of Queen Street, was won by Mrs. Vanderpoel, 145 Blyth Street, Altona.

The dressed doll donated by Mrs. Les Russell to the Children's Stall held recently, was won by Mrs. Nancy Winder, of 6 Upton Street, Altona.

FIRST BIRTHDAY

Last Tuesday afternoon the Altona Young Wives' Cluub held their first birthday celebration. Visitors from the YWCA and other Young Wives' clubs at Glenroy and Essendon joined n the afternoon's activities.

This club provides afternoon entertainment and very occasionally, evening outings for lonely young wives. Members are always anxious to enrol new faces, particularly those who are new to the area and have not had time to make friends.

To allow mothers to enjoy the afternoon activities, the club provides a baby sitter for the children.

The next meeting of Altona Young Wives will be on Tuesday, November 10, at 1.30 p.m., in the Methodist Church Hall, corner Sixth Avenue and Marion Street, Altona North. For further information call 391 3086 and Mrs Bury will be only too pleased to answer inquiries.

ENGAGEMENTS

Mr and Mrs L. Parrott of 3 Gloustre Court, Seaholm, have pleasuer in announcing the engagement of their eldest daughter, Barbara, to Amin, eldest son of Mrs and the late Mr Neuwert of Numurkah.

Mr and Mrs K. Styling of 25 Succex-st, Seaholme, are pround to announce the engagement of their eldest daughter, Maureen Ann, to Clyde (Mick), only son of Mr and Mrs Chas. Davis of 41 Elthin-st, Newport.

ELDERLY CITIZENS PARTY

The October Birthday Party for members will take place this Saturday afternoon, October 31, at 2 p.m. in the club rooms in Sargood-st, Altona.

MYSTERY HIKE

A mystery hike on Cup Day is planned for St. Eanswythe's Youth Fellowship members.

Hikers are requested to be at Altona railway station with their own lunch at 7.15 a.m. and should arrive back at 8 p.m.

More information will be disclosed at the Fellowship meeting this Sunday night at 8 p.m. after Evensong.

Members are requested to bring their train fares to the Sunday night meeting—14 to 16 years 10/- and over £16 years £1.

Social Evening

Final preparations are now being made for the Hallowe'en Family Social at St. Eanswythe's Parish Hall on Saturday night. Cricket club members who are organising it, are looking forward for a even better evening than last year's effort. They are planning games, entertainment, and dancing for all ages. A donation of 3/- is being asked, or 1/- for children, or 7/6 for a family group.

St. Eanswythe's Ladies' Guild are organising a trip to the elderly people's homes run by the Brotherhood of St. Laurence at Lara, for next Sunday afternoon. Cars will be leaving from outside the church at 1.30 p.m., and everyone interested in seeing over the homes is invited to come.

The November meeting of the Ladies' Guild will be featuring the Brotherhood of St. Laurence, too. The meeting to me held on Wednesday next, Will begin at 8.00 p.m. in the church with the showing of a film about the work of the Brotherhood. After wards the business part of the meeting, and supper will be held in the hall. All interested Parishioners (men too!) are being invited.

Monster Bazaar

rides, and a puppet show will attract the children to the monster bazaar at the Newport West State School this Saturday afternoon, commencing at 1 p.m.

The children are urged to bring their parents who can watch the "Flamingoes"—Australian marching girl champions in action.

Bargains galore are planned and will be on the stalls stocked with home-made cakes, sweets, aprons, novelties, fancy goods, potted plants, children's clothes and groceries.

NEW SCHOOL

It now appears the new Altona North Primary School in Cresser Street will open before the end of this year.

A number of children will be moving from the Altona East and Seaholme schools and a few from the Brooklyn West school. This will give temporary relief to the schools which are very much overcrowded.

Parents of children who will be transferred to the new school will be advised by circular.

W.C.T.U. Meeting

A meeting of the WCTU will be held on Monday, November 2, in the Baptist Youth Hall, Sargood-st, Altona. All ladies welcome.

Art Show

An art show will be a feature of the bazaar to be held at the Altona West Kindergarten in Somers Parade this Saturday.

The Shire President, Cr. J. J. Ginifer, will officially open proceeding at 1.30 p.m.

Twenty-five paintings will be on show, five from each of five kindergartens in the Shire —Altona North, West, East, Seaholme and Blyth street. and Mr A. Tyrrel

The paintings will be judged by Mrs V. Gibson, Mrs L. Carruthers and Mr A Tyrrel. Winners will be announced and prizes awarded on Saturday afternoon.

Stalls will be stocked with cakes (home made), fancy goods, gifts, dolls clothes, groceries, plants, sweets, drinks, lucky dip, lucky envelopes and there will be a spinning wheel and the ever popular Devonshire Teas.

Especially for the children are the ponies rides. An enjoyable afternoon is guaranteed for all.

FAMILY RE-UNION AFTER 36 YEARS

Mr. Diarmuid Murphy, of the R.A.A.F., Laverton, was granted leave and a compassionate flight so that he could join in the re-union of his family, at Farranferris College, Cork, last month. It was the first time that all the 11 children of the late Mr. and Mrs. D. Murphy, of Cork, were together since 1928.

Four members of the family are members of the Congregation of Sisters of Charity of Jesus and Mary. They are Sisters M. Eileen and M. Lincinius, from England; Sister M. Declan (India); and Sister M. Laurence (Moate, County Westmeath). There are two priests in the family, the Rev. Frs. Stephen and Liam Murphy, who have spent 28 and 32 years respectively in Nigeria.

The other members of the family are Mrs. Martin, Miss Murphy and Mrs. O'Brien (all of Cork), and Mrs. Brady (Dublin).

(Courtesy "The Advocate".)

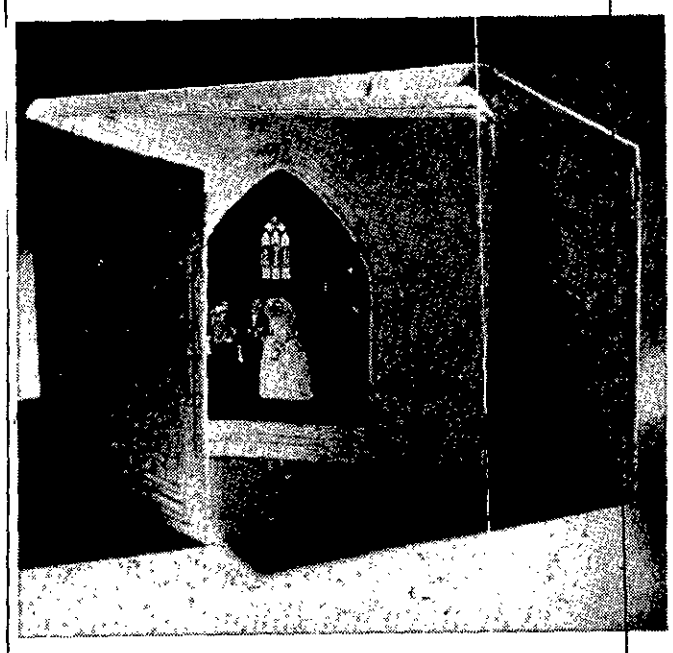

Please call and inspect at no obligation our range of exclusive wedding albums, including the archway series and musical albums.

YOUR WEDDING PHOTOGRAPHER

BARRY M. SUTTON

80 FERGUSON STREET, WILLIAMSTOWN.

Phone: 65-6017.

PUBLIC NOTICE

OWING TO EXPANSION

DAWSON'S PEST & WEED CONTROL

HAS NOW MOVED TO

36 CLIVE ST., FOOTSCRAY.

Please Note New Phone No., 68-1093

CALL IN THE PEOPLE

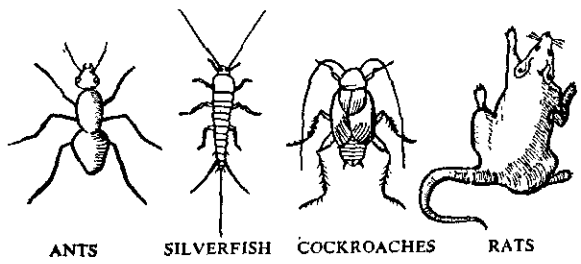

ANTS SILVERFISH COCKROACHES RATS

WHO KNOW HOW TO KILL THEM

Our low cost treatment for external and internal eradication of all insect pests in homes, gardens, lawns and sheds calls for skillful, thorough treatment.

It must be safe, it must be efficient; our service men have years of experience in this field. Their advice and assistance are at your disposal.

DAWSON'S PEST & WEED CONTROL

36 CLIVE ST., FOOTSCRAY

68-1093 All Hours

Branch Office: 399 Riversdale Rd., Hawthorn, 82-1080

Call us today for details about insect-free living with every modern method.

DON'T FORGET . . .

CENTENARY HALL, WERRIBEE

CUP EVE DANCE

MONDAY, NOVEMBER 2

60/40 TWO BANDS

8 p.m. — 2 a.m.

GOOD PRIZES AND SUPPER.

Hogan's Butchery
81 RAILWAY STREET, ALTONA
Phone: 398-1377.
Also Laverton 68-0491
CIVILITY

WEIGHT'S PTY. LTD.
Funeral Directors
89-91 FERGUSON ST., W'TOWN.
PHONE DAY OR NIGHT: 65-6025
(Late E. W. Jackson & Son.)
FOR FUNERAL SERVICE WITH DIGNITY AND SINCERITY, AVAILABLE ANYWHERE.

PIANO ACCORDION, GUITAR AND BANJO TUITION
INQUIRE: Church of England Hall, Queen St.. (next to P.O.) Saturdays: 9 a.m. — 10.15 a.m.
Phone for Details:
41-1986 MONDAY-FRIDAY: 10 a.m. to 2 p.m.
24-5368 OTHER TIMES
All instruments available on low deposits and
Lessons also held at ALTONA NORTH, WERRIBEE and WILLIAMSTOWN.

SURFERS
SPURLING'S WEST SIDE
SURF SHOP
now open at
SCOVELL & SPURLING PTY. LTD.
Corner NICHOLSON and BARKLY STREETS, FOOTSCRAY. PHONE: 68-2084.

KOORINGAL Auto Service
NICK ATHANASIOU, Proprietor.
CR. MAIDSTONE STREET, & SOMERS PARADE, ALTONA WEST.
Major & Minor Repairs. Welding.
Electronic Tune up. Wheel Balance.
SAME DAY TYRE SERVICE. 398-1352.
ROADWORTHY TESTS

SELF-SERVICE BRIQUETTES
IN HANDY PACKS.
24 HOURS A DAY—SEVEN DAYS A WEEK.
Intersection of MILLERS and GEELONG ROADS, BROOKLYN.
(Next to Half Moon Milk Bar.)

MEN'S
DINNER SUITS
FOR HIRE
ALL SIZES
Weddings, Deb. Sets, Balls, etc.
FRANK'S MEN'S AND BOYS' WEAR,
80 PIER STREET, ALTONA.
65-8940. After Hours: 314-7489.

SPORTING PERSONALITIES
PAST AND PRESENT

No. 58—BILL SMART, Jockey.

On Tuesday next, Australia's major horse race, the Melbourne Cup, will be run at Flemington, and many punters will be having a flutter on their fancy. Few people would stop to consider how much work goes into training a horse for such a major event.

Although he never trained a Melbourne Cup winner, Bill Smart who was formerly a top class jockey and trainer, would tell you a lot of work and planning goes into preparing a horse for a major handicap. 2And he should know, as he prepared *Mutable* who won the 1937 2¼ mile Australian Cup and many other handicaps with as much as 9.2 on his back; the horse also ran third in the 2 mile 1937 Adelaide Cup.

Consistent sprinter Phenomonen was another good winner trained by Smart, and the horse won 22 races, with 2 dead-heats, 21 seconds and 10 thirds to his score of placings. Included in Phenomonent's list of sprint wins were the Totalisator Handicap in South Australia, the Ascot 500 and many other wins in Melbourne and Queensland.

Smart has trained numerous other horses to success and the last winner he led in was Aldershot who won the Queen's Plate at Flemington, and in doing so defeated Rising Fast and Cromis, both winners in W.F.A. and Cup races.

Ballarat-born, Smart was a champion jockey in his day, and his first city winner was at the old Williamstown track in August 1906 on a horse named Mafia.

He was first apprenticed to trainer Tom Wilson and while serving his time, his ability as a horseman enabled him to be engaged to ride for the ace trainer of the day, Walter Hickenbotham.

Over the years very few jockeys are engaged on retainer, but Smart rode under these terms to VRC committeemen John Turnbull and Alan Currie, also the "S. A. Rawdon" stable.

In 1915 Smart rode Patrobas to victory in the Caulfield Guineas and the VRC Derby, but owing to being overweight was not able to ride that horse in the Melbourne Cup which he went on to win.

Sprint and distance races came all the same to Smart, as among his major wins are a victory on Ionit in the 1914 six furlong Newmarket Handicap, followed by a win on Blague in the same race a year later.

He won the Goodwood Handicap in South Australia on Blague and the Hill Stakes in Sydney on the same horse; this fine galloper carried Smart to many other victories. Regardless of where he rode, Smart recorded winning rides, among which were the 1915 Hobart Cup on Defence and the Launceston Cup on Bucklaw.

While domiciled in Queensland, he rode winners at various tracks, including Townsville and Chartres Towers. Also in Queensland, Smart travelled at times by aeroplane to some distant race meetings. He could quite easily go on record as being the first jockey to use this form of transport.

Smart is not the only member of his family to be connected with the racing game, as his brothers, Albert and Norman were both jockeys, and both trained successfully. And Smart's son Bill Jnr. is a former successful jockey both on the flat and over hurdles, and these days is a leading trainer in South Australia.

Mrs Smart also comes from a racing family, as her father, H. W. Morton, was a leading trainer and owner in his day.

The running of this year's Derby and Cup is sure to revive old memories for Bill Smart, and no doubt he will be taking a keen interest in the outcome of each event.

Primary School Sports

The Williamstown and Altona District School Sports were held in perfect weather at the Williamstown Cricket Ground on October 15.

Eleven primary schools from Williamstown, Altona, Laverton and Werribee competed, with Williamstown winning the Grand Aggregate Shield. Second and third were Newport and Williamstown North.

The J. C. Coster trophies for best individual performances were presented to Vivian Parker of Williamstown and Colin Hyland of Newport.

Girls' Marching Shield was carried off by Newport West School and the Boys' Shield went to Seaholme.

The Committee of the Association wishes to thank Mr J. Coster and Mr D. Haigh for their generous support and the following firms and organisations for their co-operation and donations towards sporting equipment for the schools — Central Hotel £5, Coles Stores £2/2/-, Wrappings £5/5/-, Four & Twenty Pies £1/1/-; Peters Ice Cream £3/3/-, General Motors £3, BP Australia £5/5/-, Myers £1/1/-, Rifle Club Hotel £2/2/-, Colonial Gas £10.

Results were as follows:

BOYS

U.11 hop, step and jump: R. Barnes (Newport) 1, R. Moffett (Altona) 2, S. Rando (Altona East) 3. U.12 hop, step and jump: G. Giallo (Glen Devon) 1, R. Eyles (Newport) 2, P. Tyrell (Seaholme) 3. U.11 high jump: B. Davis (Williamstown North) 1, R. Lukoszek (Altona) 2, R. Evans (Williamstown) 3. U.12 high jump: B. Ryan (Altona East), J. Kavanagh (Williamstown Nth.) 2, G. Jarrard (Newport) 3. U.11 broad jump: P. Tyrrel (Williamstown) 1, W. Groves (Altona) 2, J. Day (Williamstown) 3. U.12 broad jump: G. Peel (Seaholme) 1, S. Innes (Williamstown) 2, T. Aldrich (Laverton) 3.

U.8 flat race: J. Scott (Newport) 1, M. Byne (Williamstown) 2, D. Gebbie (Werribee) 3. U.9 flat race: R. Hosking (Glen Devon) 1, S. Luck (Seaholme) 2, R. O'Sullivan (Altona) 3. U.10 falt race: F. Knox (Newport West) 1, M. Waterworth (Laverton) 2, A. Stankovic (Glen Devon) 3. U.11 flat race: C. Hyland (Newport) 1, R. Stuart (Werribee) 2, G. Althein (Altona East) 3. U.12 flat race: C. Lusink (Laverton) 1, D. Beamish (Newport) 2, D. Jones (Glen Devon) 3. U.13 flat race: G. Couch (Williamstown Nth.) 1, D. Awty (Glen Devon) 2, S. Kakikos (Werribee) 3.

U.10 relay: Williamstown 1, Newport 2, Newport West 3. U.11 relay: Newport 1, Werribee 2, Altona 3. U.12 relay: Altona East 1, Laverton 2, Newport 3.

U.10 tunnel ball: Altona 1, Seaholme 2, Laverton 3. U.11 tunnel ball: Williamstown Nth. 1, Altona East 2, Newport 3. Open tunnel ball: Williamstown Nth. 1, Newport 2, Altona 3.

U.10 football relay: Williamstown 1, Newport 2, Glen Devon 3. U.11 football relay: Williamstown 1, Newport 2, Werribee 3. Open football relay: Newport 1, Williamstown 2, Glen Devon 3.

Boys' marching: Seaholme 1, Newport West 2, Altona East 3.

GIRLS

U.11 broad jump: J. Byrnes (Werribee) 1, S. Deksnis (Williamstown Nth.) 2, W. Buerckowka (Williamstown) 3. U.12 broad jump: J. Griffith (Newport West) 1, K. Honeyman (Altona East) 2, B. Sandilands (Altona) 3.

U.8 falt race: S. McCracken (Newport) 1, P. Vincent (Werribee) 2, G. Lang (Laverton) 3. U.9 flat race: J. Davidson (Williamstown) 1, M. Sims (Williamstown Nth.) 2, L. Bourke (Werribee) 3. U.10 falt race: R. McTaggart (Williamstown) 1, M. Abberton (Newport West) 2, V. Chandler (Werribee) 3. U.11 flat race: S. O'Brien (Werribee) 1, J. Gammon (Newport) 2, B. Hartnup (Laverton) 3. U.12 flat race: V. Parker (Williamstown) 1, J. Murdoch (Williamstown Nth.) 2, J. Shepherd (Werribee) 3. U.13 flat race: D. Richards (Williamstown) 1, M. Nadinic (Altona West) 2, C. Walker (Glen Devon) 3.

U.8 skipping: R. Bray (Williamstown Nth.) 1, W. Pengelly (Glen Devon) 2, L. Vaughan (Laverton) 3. U.9 skipping: K. Korju (Williamstown Nth.) 1, J. North (Werribee) 2, J. Tregear (Williamstown) 3. U.10 skipping: P. Armstrong (Newport) 1, A. Black (Williamstown Nth.) 2, L. Cope (Newport West) 3. U.11 skipping: R. Olcorn (Altona East) 1, M. Paine (Newport) 2, W. Mierish (Laverton) 3. U.12 skipping: C. Forty (Williamstown) 1, P. Willuwei (Newport West) 2, L. Armitage (Seaholme) 3. U.13 skipping B. McIntyre (Williamstown) 1 M. Dorogi (Newport West) 2 B. Doncevic (Newport) 3.

U.10 relay: Newport West 1 Williamstown 2, Williamstown Nth. 3. U.11 relay: Williamstown 1, Newport 2, Altona East 3. U.12 relay: Newport West 1, Williamstown 2, Werribee 3.

U.10 skip ball: Williamstown 1, Williamstown Nth. 2 Werribee 3. U.11 skip ball Williamstown 1, Seaholme 2 Werribee 3. Open skip ball Newport 1, Williamstown 2 Werribee 3.

U.10 cross ball: Seaholme 1 Williamstown Nth. 2, Glen Devon 3. U.11 cross ball Newport West 1, Altona 2 Newport 3. Open cross ball Altona 1, Williamstown 2 Werribee 3.

Girls' marching: Newport West 1, Seaholme 2, Altona East 3.

Grand aggregate: Williamstown 83, Newport 79, Williamstown Nth. 50.

ALTONA PEDAL CLUB NEWS

After a break of news for a few weeks, there is quite an amount to report. Since the recent annual meeting the club is sorry to have received the resignation of Mr J. Harper.

Several new members are welcomed this week bringing the total to a wonderful 46 for this year. All are anxious to learne the rules of the road and to represent their club in comeition riding which can only be achieved after lots of practice.

Quite a number of parents have never been to a Pedal Club Rally—perhaps because they do not realize that transport is provided and they are all welcome. It is most encourageing for the children who love to have their parents accompany them.

Owing to the adverse weather conditions the rally at Fawkner had to be called off after the individual events but everybody had a great day just the same.

Last Sunday the club rode to Williamstown for a practice at at figure riding which will be demonstrated at Footscray Park on November 15 at the Safety Day Display. Williamstown club will be riding to Altona's home practice ground at Ransome Reserve next Sunday.

Members who rode to Williamstown are to be commended for a really good show of observing the road rules although, alas, on the return journety, a couple of riders tried to ride their bikes upside down or to do a low flying act parrallel with the road. Neither boy was injured and they both jumped up and rode on.

As at all road rides the escort cars were travelling at the front and rear of the riders and Mr Winn riding on his bike kept his watchful eye on the children. Afer the first stage the smaller riders are transferred to the cars, as are any riders who become too tired.

The skill in handling the bikes and the knowledge of road rules displayed by the children aged from only 6 years to 14 years old is always a source of amazement to the the organisers and is all the thanks needed for the effort it entails.

Following the resignation of the senior boy captain, Van Newman has moved into this position and is quickly proving himself worthy of the captaincy: New junior captains are Robert Culbert for the boys and Gail Styles for the girls.

Heard it on the grape vine or along the bike chains that a few members may be appearing on the Pedal Club spot on Channel 0—better look out for some budding Grahams, Berts or maybe Buster or two Fidess.

Silver pedal results: Oct. 3 38, 130, 36, 10th 129, 99, 59, 17th 158, 20, 10, 24th 34, 73, 13.

MOTOR CYCLING

Latest news is that the short circuit titles to be held at Campbell field, have been put off again to December 6, which gives plenty of time for preparing machines and any further entries. The track will be hard and fast by then so the bikes will need higher gearing for the long straight. The club will have a few entries for the day, and some support from other club members will be appreciated.

Any motor-cycle enthusiast of any age will be made welcome at the club Next meeting October 29, at Loft Reserve, West Newport at 8 p.m.

Gerrit De Donde of Beuron Road, North Altona, was fined £3 for allowing his step-son to drive knowing that he was not licensed.

Police said that they interviewed De Ronde on June 5, 1964. He told them he permitted his step-son to drive his car because he thought he was going to drive it straight home. He was shocked that police had picked the boy up in The Esplanade, Williamstown instead.

ALTONA C.C. DEFEAT C.Y.M.S.

The first XI continued on from their victory over Williamstown Imps. by defeating another contender for the final four, Williamstown C.Y.M.S., in a one day game at Grant Reserve last Saturday.

Brilliant bowling by Frank Kirk (8/22) speaks for itself—he seems to improve with age.

Ray Duckett was among the runs for a well compiled 38, aided by L. Cumings (17 n.o.), and N. Michells (18).

With a little more experience together as the season continues this side promises to bring Altona its first pennant ever.

WIL. C.Y.M.S.—1st Innings:

Harris, c, b Kirk	3
Wheatley, c&b Kirk	2
Campbell, c, b Cuming	9
Dooley, c, b Kirk	12
Moore, b Cuming	2
Worland, c, b Kirk	28
Corva, c, b Kirk	0
Hewitt, lbw, b Kirk	2
Ellis, b Kirk	2
Arnott, b Kirk	4
Tweedly, not out	0
Extras	10
TOTAL	74

BOWLING: F. Kirk 8/22, L. Cumings 2/36, R. Conradi 0/6.

ALTONA C.C —1st Innings:

Kirk, lbw, b Ellis	4
Duckett, c, b Ellis	38
Michells, c, b Tweedly	18
Dellar, c, b Tweedly	9
Cumings, not out	17
Perussich, not out	10
Hoskings, lbw, b Ellis	0
Blockeerus, lbw, b Ellis	0
Harris, b Hewitt	1
Extras	11
TOTAL 7 wickets for	108

BOWLING: B. Ellis 4/23, G. Tweedly 2/18, A. Hewitt 1/19, G. Wheatley 0/10, K. Dooley 0/27.

Altona Cricket Club won on the first innings by 34 runs.

CHURCH CRICKET

SENIORS

ST. ANDREWS 169 (J. Rowe 36, D. Homewood 30, G. Horsburgh 16), d. CHRIST CHURCH 75 and 63 (Adams 19, A. Duggan 15, P. Duncan 18). Bowling: R. Homewood 4/23 and 4/16, D. Homewood 3/13, and 5/44, J. Scheurer 4/48, G. Adams 3/50.

NEWPORT METHODISTS 120 (R. Sorreghan 37, A. Cocks 33), d. CHURCH OF CHRIST 80 and 5/97 (C. Bryant 15, T. Bell 30 and 41, B. Neville 16 n.o., J. Murphy 21 n.o.). Bowling: I. Haskell 4/27, A. Cocks 4/18, G. Grose 3/28.

ST. STEPHENS 7/174 (dec.) (D. Forbes 67, R. Williams 21, L. Flower 26), d. ST. EANSWYTHES 67 and 44 (R. Price 18). Bowling: D. Forbes 4/12 and 5/17, B. Hewett 3/11.

ALTONA BAPTISTS 103 (J. Bryce 44, J. Hayes 16, S. Culbard 18), d. WEST NEWPORT METHODISTS 67 and 61 (G. Dunn 25, J. Campbell 36). Bowling: J. Bryce 3/20 and 3/19, S. Culbard 3/24.

CONGREGATIONALS 5/151 (dec.) (K. Johns 77, I. Young 24, N. Higham 19 n.o.), d. JOHN STREET METHODISTS 62 and 3/102 (J. Roberts 21 and 46 n.o., M. Brewer 16, B. Williams 32 n.o.). Bowling: J. Gill 3/15.

JUNIORS

CHRIST CHURCH 6/110 (dec.) (R. Viney 25, D. McLeod 21, W. Treadwell 15, J. Stonehouse 24 n.o.), d. JOHN STREET METHODISTS 17 and 17. Bowling R. Viney 7/1, and 3/1, M. Grimmett 3/44.

SPOTSWOOD METHODISTS 3/82 and 4/42 (J. Condon 23, Oates 24), d. CHURCH OF CHRIST 26 and 29 (B. Self 19). Bowling: Oates 3/15 and 4/11, Dumbell 6/7 and 3/16.

ST. ANDREWS 83 and 190 (G. Horsburgh 34 n.o., Caker 30, Young 17), d. ST. STEPHENS 51 (Dalton 19). Bowling: Horsburgh 3/14, Garnsworthy 4/23, Dalton 1/18 and 3/24.

CONGREGATIONALS 76 and 34 (Hamilton 20, Bowyer 20), d. ST. EASWYTHES 48 and 32 (Dawson 21). Bowling: Bowyer 7/11 and 3/20, R. Petersen 8/23.

ELECTRA STREET HOLY TRINITY 97 (D. Outen 41), d. ALTONA BAPTISTS 41 and 17. Bowling: D. Outen 8/6, R. White 3/35.

NEWPORT METHODISTS had a bye.

ALTONA'S B2 TURF SIDE HAVE A WIN

Altona C.C.'s B2 Turf side had a good win over Gellibrand last Saturday.

R. McCullagh was the star in the B2 Turf side, taking 6/27, whilst among the runs were F. Thomas 43, P. Murphy 28 not out and R. McCullagh 13 not out.

F. Thomas' promotion to the first XI seems emminent after this first knock for the season. Congratulations Tich. R. McCullagh's bowling must set the selectors a poser for future games.

Congratulations B2 Turf—an outright would have been a fitting result for your effort.

ALTONA C.C.—1st Inns.: 102.

GELLIBRAND—1st Innings:

Tweedly, c, b McCullagh	15
Hayes, b McCullagh	2
Smith, lbw, b McCullagh	5
Shorthouse, c, b Norman	1
Davies, c, b McCullagh	23
Cullinan, lbw, b Stafford	6
Heslop, b Stafford	6
Hatt, c, b McCullagh	6
Bourchier, c, b McCullagh	3
Lorimer, not out	2
Extras	10
TOTAL	82

BOWLING: K. McCullagh 6/27, A. Stafford 2/17, W. Norman 1/25, J. Robertson 0/1, F. Thomas 0/2.

ALTONA C.C.—2nd Innings:

Myers, c, b Hayes	2
Thomas, c, b Hayes	43
Stafford, c, b Hayes	13
Cook, stpd., b Davies	9
Murphy, not out	28
McCullagh, not out	15
Extras	5
TOTAL 4 (dec.) for	115

BOWLING: W. Hayes 3/37, A. Smith 0/23, L. Davies 1/50.

GELLIBRAND—2nd Innings:

Davies, c, b Robertson	29
Cullinan, c, b Stafford	8
Heslop, run out	3
Tweedly, not out	9
Smith, not out	2
Extras	3
TOTAL 3 wickets for	54

BOWLING: J. Robertson 1/4, A. Stafford 1/20, R. McCullagh 0/8, W. Norman 0/19.

Altona Cricket Club won on the first innings by 20 runs.

TECH. SCHOOL'S GOOD START

After losing the toss Newport A.N.A. Juniors were sent in to bat by Altona North Technical School.

Of a total of 64 Macki made 20, with John Gilham taking 6/22.

Set 64 to make in 90 mins., ANTS went about it briskly and at the end of the day were 6/134, with John Taylor 60 not out and Robert Shillito 28. This gave the ANTS their first victory and confidence for many more before the end of the season.

NEWPORT A.N.A.—1st Inns.:

Kellam, run out	9
Koblinski, c, b Evans	4
Mackie, b Gilham	20
R. Taylor, c, b Gilham	2
Bunting, b Evans	11
East, b Gilham	6
Stevenson, c, b Gilham	0
A. Taylor, c, b Gilham	0
Bright, not out	1
Hughes, c, b Gilham	11
Kelly, c, b Taylor	1
TOTAL	64

BOWLING: J. Gilham 6/22, J. Evans 2/19, J. Taylor 1/13.

A.N.T.S.—1st Innings:

Evans, c, b Bunting	8
Nowells, b Bunting	9
Hartney, b Kellam	18
Forrester, b Kellam	0
Taylor, not out	60
Lever, c, b Mackie	4
Garde, not out	3
Shillito, c, b East	28
Extras	4
TOTAL 6 wickets for	134

BOWLING: Bunting 2/21, Kellam 2/30, East 1/3, Mackie 1/7.

Altona North Technical School won on the first innings by four wickets and 70 runs.

A.N.A. B2 LOSE OUTRIGHT

Altona A.N.A. showed an improvement last Saturday, but still lost outright to Newport A.N.A.

Resuming at 0/5 in their second innings Altona improved on their dismal batting of the week before and reached a reasonable total of 95.

W. Martin batted very well to top score with 22. It was heartening to see Kevin Rohleder get back more to his old form in making a fair score.

Keith McDonald again proved his value as a bowler with the fine performance of 6/29 for Newport A.N.A.

K. Martin, b Hutchinson	6
Thompson, c, b Bethune	9
W. Martin, b McDonald	22
Antonoff, c, b McDonald	6
Baillie, b Braun	0
Buckingham, c, b McDonald	13
Rohleder, lbw, b Taylor	12
Hartney, b McDonald	0
Camilleri, c, b McDonald	7
Noonan, b McDonald	1
Owers, not out	1
Extras	18
TOTAL	95

BOWLING: K. McDonald 6/29, Taylor 1/2, Bethune 1/11, Polsworth 1/15, Braun 1/24.

Newport A.N.A. won outright by an innings and five runs.

ALTONA C.C. JUNS. START WITH A WIN

In their first game Altona Cricket Club Juniors defeated Williamstown R.S.L. outright, due mainly to brilliant fielding plus great keenness.

Congratuations boys on your first up effort.

WILL. R.S.L.—1st Inns.: 10.

ALTONA C.C.—1st Innings: 1 (dec.) for 37.

W'TOWN R.S.L.—2nd Inns.:

Boatwright, b Duncan	6
Byers, b Crump	3
Pinkney, b Crump	11
Collins, run out	0
Walker, run out	0
Geoghegan, b Duncan	0
Pine, b Duncan	0
McIntosh, c, b Calaz	0
Maxwell, b Oram	2
Stewart, b Calaz	0
Buckley, not out	0
Extras	7
TOTAL	29

BOWLING: J. Duncan 3/1, Mr Crump 3/11, M. Calaz 2/1, M. Oram 1/0, R. Jensen 0/1, R. Ford 0/8.

ALTONA C.C.—2nd Innings:

G. Page, not out	0
J. Golden, not out	2
Extras	1
TOTAL 0 wickets for	3

Altona Cricket Club Juniors won outright by 10 wickets.

W.F.D.C.A. RESULTS

A TURF

NEWPORT FOOTBALLERS 9/85 (Dooley 23, B. Tweedly 4/26), lost to WILLIAMSTOWN IMPS. 165 (Tweedly 45, Ward 24, Page 4/28).

WEST NEWPORT 108 (P. Harsley 25), d. ALTONA A.N.A. 85 (Yoyce 25, Outen 3/20, Harsley 3/20).

KOROROIT STARS 53 (S. R. Hatt 24, Dunn 4/10, Hughes 4/9) and 65 (E. Rowe 3/15, Dunn 3/28, lost to NEWPORT A.N.A. 73 (S. R. Hatt 4/15) and 3/46.

B1 TURF

SOUTHERN CROSS 64 (P. Campbell 23, Moore 7/25, N. Anthony 3/7) and 7/110 (R. Curwood 21, Moore 3/26), d. WILLIAMSTOWN R.S.L. 86 (R. Curwood 3/26, J. Taylor 4/21) and 76 (Moore 33, R. Curwood 4/32).

SPOTSWOOD IMPS. 70 (O. Smart 6/36, D. Sturrock 4/30), lost to NEWPORT BASEBALLERS 82 (I. Christie 28, Mildern 4/12).

C.S.R. 7/100 (dec.) (Day 28, Elleray 4/37), d. C.F.C. 19 (Askew 4/4) and 38 (Mahon 3/10, Askew 3/5, Hollings 3/22).

B2 TURF

N.P.S. 136 (Clarke 37), d. SPOTSWOOD IMPS 54 (Cooper 5/19, Daykin 4/17) and 28 (Stawnyizuk 5/4).

COMING MATCHES

October 31-November 7

"A" Turf

W'town Imps v. CYMS
West Newport v. Koroit Stars
Npt. F'ballers v. Altona CC
Altona ANA v. Newport ANA

"B1" Turf

Sth. Cross v. Npt. B'ballers
CFC v. Spotswood Imps
W'town RSL v. CSR

"B2" Turf

Newport ANA v. P. House (at No. 2 Digman)
Spotswood Imps v. Altona CC
Altona ANA v. Gellibrand

Matting

CYMS v. Youth Centre
South Kingsville v. YCW
WTSOB v. Npt. F'ballers
Sth. Cross v. West Newport
Newport RSL v. Sth. Can

Junior

Newport ANA v. W'town RSL
Altona CC v. Sth. Cross (Reserve behind Altona Council Depot)
St. Mary's "A" v. Youth Centre
YCW v. West Newport
St. Mary's "B" v. Altona TS

BROOKLYN SPRING WORKS

All Types of Motor Springs Repaired, Set-up, Removed and Replaced.
Same-Day Service by Appointment.
706 Geelong Road, Brooklyn
Two Doors from Guiding Star Hotel.
Phone 314-6208. After Hours 391-2225.

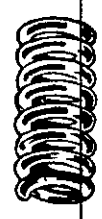

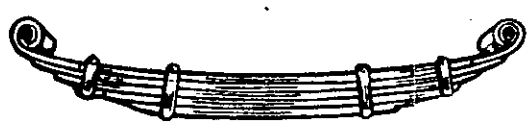

WE PICK UP AND DELIVER YOUR CAR FREE

76 Railway Street. (Opp. Railway Stn.) PHONE: 398-1419.

"The Price is Right"

Eve Gwendoline

Spring Fashions for all Occasions.
Ladies Latest Styles.
Ensembles, Millinery, Stoles, Gloves, etc.
Blouses, Skirts, Slacks, Knitwear.
Maternity Wear.
LAY-BY.

Ford
FALCON

You'll like all you see and feel in the

NEW FALCON SQUIRE

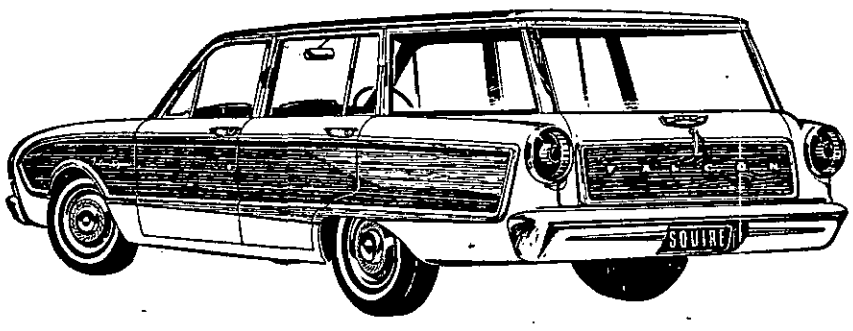

If you'd like Australia's most distinctive and value-packed station wagon — then the Falcon Squire is for you. It brings you exclusive styling, unlimited luxury from deeply-padded seats and wall-to-wall carpets, sparkling performance from your choice of 2 engines — the "Pursuit 170" or the optional 121 horsepower "Super Pursuit". Squire, like every Falcon, brings you twice-a-year service, too . . . self-adjusting brakes, 36,000-mile lubrication and other advanced features mean service stops only twice-a-year, or each 6,000 miles. Right now we have a Falcon Squire in our showroom for you to inspect, and test-drive. Call in personally, or telephone and we'll be happy to bring it to your door at a time that suits you. High trade-in values . . . easy terms . . . prompt delivery.

HEATHS MOTORS (WERRIBEE) PTY. LTD.

MELBOURNE ROAD, WERRIBEE. PHONE WERRIBEE 412.

SWING BRIDGE 464 MOTORS

GEELONG ROAD, BROOKLYN.

1961 VOLKSWAGON SEDAN.
Uubeatable for value, condition and performance. Colour olive green with matching upholstery. Complete with 12 months reg. Five as new tyres. Test drive or mechanical inspection welcome.
£525 WEEKLY £3/7/6

1959 VOLKSWAGON SEDAN.
A beauty in every respect. Presented in ivory duco with grey interior trim. Very well shod. Has plenty of reg. Excellent road performer.
£395 WEEKLY £3/5/0

FJ HOLDENS.
We specialize in these ever popular models, sedans and utes. If we haven't got, we will get, that's our motto This week we have a beauty to offer, 1954 white over light green trim to match, long reg., good tyres mech. perfect.
£295 WEEKLY £1/17/0

1962 HOLDEN EK SPECIAL SEDAN.
Immaculate throughout, this beauty has been well cared for by one fussy owner since new. Colour ivory over light blue with contrasting interior trim. Has five very good tyres,, long reg., Must be seen to be appreciated.
£695 WEEKLY £4/10/0

1961 HOLDEN FB STATION WAGON.
We are proud to offer this very attractive unit which is one of the most popular models available. Presented in spotless tan duco with an ivory flash. Has long reg. good tyres.
£725 WEEKLY £4/10/0

1962 MORRIS MAJOR DELUXE SEDAN.
A very eye-catching little car which offers big car performance for small car economy. Colour green and ivory. As new condition. Fitted many extras.
£595 WEEKLY £3/18/0

1956 CHEVROLET SEDAN.
A perfect example of this very hard to surpass make. A genuine one owner unit in as new condition throughout. Colour grey and ivory with maroon and grey leather trim. Mechanically faultless.
£525 WEEKLY £4/10/0

1963 HOLDEN EH SPEC. STAT. SEDAN.
This is an excellent opportunity to obtain a latest model as new wagon at a saving of over £200. Why not call and test drive this beautiful unit which is finished in ivory duco with maroon interior trim
PRICE ONLY £1049 NEW CAR FINANCE

1963 HOLDEN EH SPECIAL SEDAN.
A genuine one owner low mileage unit in as new cond. throughout. Finished in ivory and grey duco with red leather upholstery. Has full 12 months reg. suit new car buyer.
£945 NEW CAR FINANCE

1963 HOLDEN EH PANEL VAN.
Although a commercial unit this one is absolutely as new in every respect. Finished in unmarked blue duco with matching interior trim. Plenty of reg. All good tyres. A genuine one owner, low mileage vehicle.
£825 WEEKLY £4/5/0

1962-63 HOLDEN EJ SPECIAL SEDANS.
Many to choose from. Manual and automatic transmission. All one owner units in as new condition throughout.
FROM £745 WEEKLY £4/16/0

LOW PRICE CASH SPECIALS

1952 VANGUARD SEDAN £65
Radio, 12 months reg. Runs well.
1958 GOLIATH STATION WAGON £65
Clean throughout, radio fitted, plenty reg., good performer
1954 HOLDEN FJ SEDAN £125
Original condition, genuine bargain.

AND MANY MORE CARS TO CHOOSE FROM.

SWING BRIDGE MOTORS
464
GEELONG ROAD, BROOKLYN.
Phone: 314-9100. — Phone: 314-9109.
After Hours: 94-2896.
Open Friday nights till 9.30 p.m.
All Day Saturday.

THE WAR AGAINST FLIES

The official declaration was made by the Lord Mayor of Melbourne (Cr. Leo Curtis) at a reception in the Melbourne Town Hall yesterday.

The reception was attended by the Mayors, Town Clerks, Engineers and Health Inspectors of the participating municipalities in the Municipal Association of Victoria Fly Control Campaign.

Cr. V. Hearn, representing the Shire President, Cr. G. den Dulk, a member of the Fly Control Committee, and Mr J. Mellors, senior Health Inspector of the Shire of Altona, attended.

Cr. Curtis told the gathering that the fly was historically mankind's most persistent and dangerous enemy.

"We need look no further than the family Bible," Cr. Curtis said, "to find the evidence of the early recognition of the fly as a health nuisance."

He quoted from Exodus 8:24 in which it is written, "And there came a grievous swarm of flies into the house Pharaoh, and into his servant's houses, and into the land of all Egypt, and the land was corrupted by this kind of flies."

Cr. Curtis then pointed out that right through history the fly, Musca Domestica, has been recognised as a disease carrier and a threat to family health.

He recalled how at the turn of the century 80 per cent of American military casualties were caused by typhoid fever; the fly was named as the major single vector in the spread of the disease.

Cr. Alan Whalley, chairman of the Fly Control Committee, pointed out that the campaign stemmed from action by the Melbourne City Council toward the end of last summer, when it had asked the Municipal Association to take a serious look at the whole problem of fly control.

Subsequently, with the full co-operation of the Health Commission and based on the information gained in a pilot survey of Moorabbin some three years ago, the plan for the current campaign was prepared.

"As I announced earlier, the campaign will consist primarily of a survey of all registered premises in the co-operating municipalities followed by sample surveys of private dwellings and secondly per medium of publicity, an attempt will be made to educate the householder in the role of the individual in control of Musca Domestica."

Cr. Whalley said that the part played by the householder would spell success or failure of the campaign.

"We do not seriously believe we can completely eradicate flies, but we know with certainty that it is possible to considerably reduce their number.

"The steps to be taken around the home are relatively simple and fundamentally comprise nothing more than attention to basic rules of hygiene."

Cr. Whalley said that the advice to be given would involve:

- Wrap all garbage before placing in a bin with a tight fitting lid.
- Clean up fowl yards, pet pens and other animal droppings.
- Do not allow lawn clippings to become ideal incubators for flies.
- Screen all windows and doors against the entry of flies and destroy those that enter the home with a "knock-down" type spray.
- Make sure incinerator wastes are completely burnt and do not harbor flies.
- Regard "Musca Domestica" as your deadly personal enemy at all times.

Cr. Whalley warned that there would be some confusion between Musca Domestica—the common house fly—and Musca Sorbens, the smaller annoying bush fly normally found round beaches and picnic grounds during summer.

"As little is known about the bush fly, effective control is not readily possible. However, the bush fly rarely enters the home, and is largely a pest because of its nuisance value."

Cr. Whalley said it was hoped at the end of the campaign when checking-up surveys had been made, to be able to report a considerable reduction in the population of Musca Domestica.

YACHTING NEWS

With many voluntary efforts of members a large area of lawn, which appears to have taken well, has been planted around the club house. This will provide smoother and larger surface for members to rig their yachts. It will also provide additional pleasantness to the surroundings.

Do not miss the Altona Yacht Club's opening dance for the season on Saturday, November 7, at the Methodist Church Hall, Seves-st. An excellent four piece band has ben engaged and supper will be provided

Tit Bit—watch out this season for the sleek lines of "Laphill" cutting through the water.

Cost Increases

Late in September a public meeting was held at the Newport Public Library protesting at the outrageious increases in prices charges and taxes proposed by the Bolte Government.

A committee of 12 was elected at this meeting to further bring to the people of this area the facts behind the price rises, and to give an opportunity for the people to offer their protests.

The committee met recently and has requested the Hon. A. W. Knight, MLC, and Mr W. L. Floyd, MLA, to arrange a deputation to Mr Bolte.

The committee also decided to issue a leaflet in the area giving information to the public and appealing to them to demand that the Bolte Government should face the people in an election on his budget, which he kept from the people in the recent State elections.

The leaflet is to also ask for the support and signing of a petition for Price Control.

SUCCESSFUL FETE

The most successful fete yet was held at the Altona East school last Saturday. Their was a very heavy attendance of parents and children to witness the Shire President, Cr. J. J. Ginifer, declare the fete open. He was accompanied by his wife and Cr. A. J. Fisher.

School funds will benefit from the profit made on the day.

Last Wednesday the school drum band had the honour of playing for the march past at the Sunshine District Sports. The march past is a new innovation this year and the 12 competing schools marched as they do at the commencement of the Olympic Games. With the 20 Altona East boys were 6 from Newport and Williamstown.

Next Thursday, November 5, the annual house sports will be be held on Cooper Reserve (opposite the school) commencing at 1.30 p.m. Parents are invited to come along and give their support and encouragement to the young athletes.

KOORINGAL GOLF

Saturday's four-ball best ball guest day results are as follows: Members and guests' trophy, J. Hynes and P. Sinnott, 10-up. Members' trophy, R. Turner and R. Weatherall, 4-up, on a countback from F. Boden and A. Butterworth.

Sunday's stableford was won by R. Jacobsen, 41 points (4), from K. Robertson, 38 points (24).

Associates' stroke competition went to Mrs Keane, 77 nett.

Gift Suggestions

"Suggestions for Christmas Gifts" will be displayed by a city store at the Altona Kindergarten, corner Blyth and David streets, on Wednesday, November 4, at 2 p.m. Admission charge will be 2/6 and afternoon tea is to be served. All interested residents are most welcome to attend. During the display, children will be supervised.

New Spire Dominates Skyline

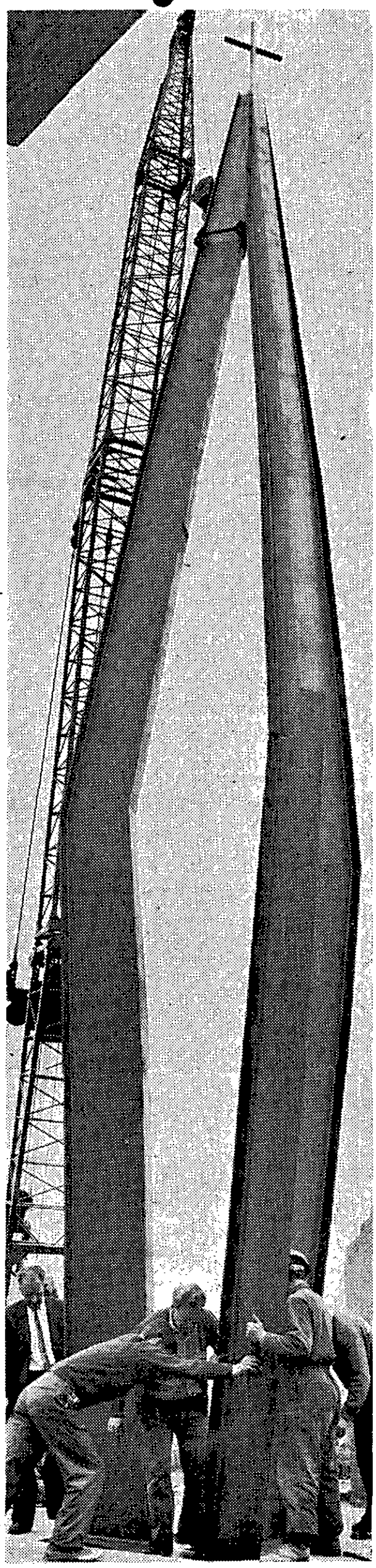

The straked spire on St. Mary's Church will be a dominant feature on Altona's skyline. Illustrated here are workmen placing it in position for a crane lift.

LETTER TO THE EDITOR

Dear Sir,

Would you please allow me space to reply to allegations regarding the local bus service which appeared in your paper last week. What a pity some of our councillors do not take notice of the little prayer that is supposed to be on their council table which says, "God help me to keep my big mouth shut until I know what I am talking about."

If Cr. G. den Dulk set out to ridicule the bus service I am afraid it has rebounded. The truth is we do have a notice in our buses which was issued by the Road Passenger Service Operators' Association and it is displayed in almost every private bus operating in the metropolitan area. It relates to the recent fare increase and children's fares.

Unlike the Tramways Board who charge full fare for everyone over 14 years we, as an association, have lifted the age limit to 15 years and to any age if they are in school uniform.

A youth of 19 in school uniform still travels on a child's fare. If they are over 15 years and not in uniform they are probably working and therefore pay full fare.

Regarding the off-loading of over-loaded buses, I can only say that this is a ridiculous allegation. No driver of mine knows anything about it except that some have had to put boys off for fighting and using foul language in the bus in front of other passengers. If one of these happened to be a councillor's son that makes no difference to us.

We will not endanger the lives and safety of many just because of the unruly few and if they play up they will continue to walk home no matter what story they make up on the way as to why they had to walk.

I would recommend that in future, the council spend 6d. and ring me up and find out the truth before making allegations and passing motions and having them go to press. After all, it is not the first time this has happened, but let's hope it is the last.

Yours, etc.,
JOHN H. JOINER

Additional Class Rooms for Altona West

Tenders have been invited and closed on October 27 for construction of additional classrooms at Altona West and Brooklyn West Primary Schools.

The four additional rooms planned for Altona West are urgently needed. At present, there are 8 classrooms and 360 pupils. The expected intake for 1965 is 392 pupils. However, if the extra rooms are not ready for the beginning of the new school year the intake will have to be limited to 360 children.

The situation is not so crowded at Brooklyn West, where two additional rooms are to be added. The school has 11 classrooms for 420 pupils which will probably increase to 450 next year.

Guides and Brownies

1st Altona Co. tenderfoot test passed, Margaret Rennie and Beverly Kingston. Cooks badge, Christine Hatfull. Parcel test, Kerry Smith.

1st Seaholme test passed, promise and fitness, Christene Henderson. Promise, Jill Colvin. Snake bite badge, Corrie Noordenne. Fitness Thrift badge, Denise Crofts.

1st Seaholme Company is urgently in need of a senior guider.

ALTONA PRIMARY SCHOOL NEWS

The next meeting of the Mothers Club will be held at the school on Wednesday, at 1.30 p.m.

Members are asked to attend this meeting as arrangements will be finalised for the Teachers Luncheon.

Another reminder for the mothers is the "Melmac" unbreakable dinnerware party to be held at the home of Mrs Franks, Romawi-st, today at 1.30 p.b.

PIGEON RACING

Eleven flyers sent 126 birds 400 air miles to Morgan, South Australia, last weekend.

1 R Mizzi, 9-55-31, 1155, 2 F. Cassar, 10-20-5, 1105, 3 D. Sipthorp, 10-29-52, 1091, 4 G. & H. Ward, 10-32-47, 1085.

Nomination R. Mizzi.

U.N.I.C.E.F. GREETING CARDS

The world-famous artist, Raoul Dufy is one of the fifteen distinguished artists from many countries represented in a big 1964 range of UNICEF greeting cards to be sold on behalf of the United Nations Children's Fund.

The choise of UNICEF cards for Christmas can bring Christmas goodwill all the year round to children of the developing areas of the world, millions of whom are in urgent need of the help which UNICEF brings them through its programmes of nutrition and disease control; its social welfare and educational services. Education alone is of paramount urgency as every child who is denied the chance to learn to read and write now faces a lifetime of illiteracy and a restricted future.

As its responsibilities grow, so the need for funds increases, and UNICEF cards provide the means by which everyone can readily support UNICEF work for children. Proceeds from the sale of just one box of these cards can provide 252 glasses of milk—or enough BCG vaccine to protect 50 children against tuberculosis.

Brochures with coloured illustrations of the 1964 designs are on view at Franks Men's and boys' wear or Herbert's Pharmacy in Pier-st Altona. Orders will be taken at both shops.

If you are unable to visit either of the shops ring 65-8880 giving your name and address and arrangements will be made for an Apex member to call with a brochure at your home.

The Apex Club of Altona recommends this as your opportunity to support in a practical manner a realy worthwhile international Christmas goodwill project.

UNICEF cards are priced at 10/6 per box of 10 cards with envelopes.

SCHOOL LIBRARY OFFICIALLY OPENED

On Tuesday, October 20, the Shire President (Cr. J. J. Ginifer) officially opened the Altona Primary School library.

In welcoming the visitors, Mr G. H. L. Treyvaud, headmaster, stated that the library already contained 6500 volumes valued at £2000. This was only possible because of generous donations by local industries of £216, the Altona Shire £69, other donations totaling £25, and an Education Department subsidy of £470. The remaining £1400 was provided by the hard work of the school committee and Mothers' Club.

The Education Department provided shelving, tables, cabinets, chairs and floor coverings.

Mr Treyvaud expressed his thanks to Mr Housden, Mr Jacklin, Mrs Allan and Mr Joyce for the work they did in establishing the library.

Among the guests present were Mr Krieger (Assistant Chief Inspector), Mr Message (District Inspector), Mr P. Parkin (Manager PRA), Mr B. Smith (APC, representing Dr. Fugua), Mr J. Lehmann (Union Carbide; representing Mr Perry), Mr Fraser (CSR & Dow; representing Mr Norris), Mr H. Levy (Delmans Pty. Ltd.), Cr. G. den Dulk, Mr J. J. Waters (Shire Secretary), Mr N. Scott (school committee), Mr James (Shire Librarian), Mrs Allan (Assistant Shire Librarian), Mr Housden (Library Services Officer), Mrs Noordenne and Mrs Treyvaud.

Mr Krieger (representing the Education Department) thanked the parents' associations for the money they had provided to establish the library. He spoke of the importance of extended reading for education and the training required in library practise so that pupils could organise their research activities, particularly at secondary and tersiary levels.

Mr P. Parkin replied on behalf of all industries and he expressed appreciation in having a part in establishing the central library.

Mr Parkin agreed with Mr Krieger in the valuable training in library practise that the children were receiving.

The Shire President (Cr. J. J. Ginifer) congratulated the school on the establishment of a library and he hoped that the training the children received at the school would benefit them when using the new Shire Library which is being erected at a cost of £40,000 and is expected to be opened in March next year.

The Mothers' Club provided their usual sumptuous afternoon tea. Mr Message, the District Inspector, expressed the thanks of all those present.

WANTED DEAD

MUSCA DOMESTICA

(alias the common house-fly)

HEALTH ENEMY No. 1

BANISH FLIES

wrap all garbage

Inserted in the interests of Public Health by the Municipal Association of Victoria.

Altona Furnishers

COMBINE WITH

E.M.I. (Australia Ltd.)

TO OFFER A NEW SERVICE TO THE EVERGROWING COMMUNITY OF ALTONIANS

AS FROM

MONDAY, NOVEMBER 2

A FIRST CLASS

RECORD BAR

AND TAPE SERVICE

WILL BE OPERATING FROM

ALTONA FURNISHERS

13 SOMERS PARADE, ALTONA WEST

For prompt attention to all your record orders please phone

398-1409

Stereo Record Players — Transistors — Always in Stock.

BULK STORE IS BULGING

THOUSANDS OF POUNDS WORTH OF STOCK SLAUGHTERED TO CLEAR!

NEVER-TO-BE-REPEATED BARGAINS!

OPEN 9.05. a.m. Commencing Thursday

FIRE SCREENS _ _ _ _ £1
Wrought iron or hammered bronze designs. Unbelievable value!

FAMOUS NAME
ELECTRIC BLANKETS _ _ £7
Reduced below cost for quick clearance. D.B. SIZE £8.

FAMOUS JASON POLY-POTS _ _ _ _ _ _ £2
The handiest utensil in your kitchen. 37 uses. Slashed to £2.

PURE WOOL D.B. BLANKETS _ _ _ _ _ _ £8
Popular multi-check design. BE EARLY!

MENS WHITE SHIRTS _ _ _ _ _ _ _ _ _ £1
Snow-white whizz-dry cotton. Worth more than twice this price.

MENS JEANS _ _ _ _ _ _ _ _ _ _ 30/-
Strong, work-proof drill in variety of colours.

MENS SHOES _ _ _ _ _ _ _ _ 59/11
Latest Oxford and Derby styles. HURRY!

COTTON TEA TOWELS _ _ _ 2/- ea.
Boilable, large size. Buy several at only 2/- each.

FAMOUS LOVABLE BRAS _ _ _ 15/-
Variety of fittings in black or white. VALUE!

MENS NECK-TIES _ _ _ _ _ _ _ _ _ _ 5/-
Terrific range of colours and designs. THROW OUT AT 5/-.

LADIES HAND-BAGS _ _ _ _ _ _ _ _ _ 15/-
Latest fashion bags in bone or tan.

BARBECUE SETS _ _ _ _ _ _ _ _ _ 27/6
Handsomely boxed sets include fork, tongs, knife, etc.

MENS COTTON PYJAMAS _ _ _ _ _ _ 17/6
Summer-weight, paisley design. Excellent buying at only 17/6.

MENS FELT HATS _ _ _ _ _ _ _ _ 10/-
Italian fur felts, in a wide range of colours and fittings.

3 PCE. CONVERTA LOUNGE SUITS _ _ _ _ _ £49/19/6
Well sprung settee and two chairs. Choice of covers.

FAMOUS NAME
AUTO. WASHING MACHINE
Brand new. £50 under usual price at only
£175
BE EARLY!

PERSONAL SHOPPING — NO MAIL OR PHONE ORDERS 'CASH ONLY'

Cox Bros.
60-62 PIER STREET, ALTONA.
Phone: 398-1283.

LIFE SAVING CLUB NOTES

A team of life savers visited the Altona East Kindergarten last Tuesday night on the invitation of the Kindergarten Ladies Auxiliary to give a demonstration of the various methods of resuscitation used in life saving.

These included mouth to mouth resuscitation, the most effective method used, and the Sylvester Brosche.

Mr. H. Kip gave a short talk on life saving in general, also a demonstration of the use of the oxygen resuscitator.

Approximately 30 adults were present and they fully appreciated the interesting and instructive performance given by the life savers.

At the end of the evening the president of the Kindergarten Ladies Auxiliary, Mrs. B. Searle, handed a cheque for £/1/1/- to Mr. H. Kip as a donation to the club. While the life savers are always willing to give these demonstrations, donations of this nature are very much appreciated as they help towards the cost of maintenance of equipment and the purchase of oxygen, etc. Any club or organisation desirous of a demonstration should contact any senior club member.

MEMBERSHIP FEES

Several more members paid their fees last Tuesday, but many are still dragging their feet. The secretary and the treasurer will be at the club house again next Tuesday from 6.30 to 7 p.m. to receive fees and issue membership cards.

DONATION

The club is grateful to PRA PTY. LTD. for the donation of two filing cabinets—a very much needed item of equipment.

CONVALESCENTS

Two of the elder club members, Mrs. Dale White and Mr. Bob Mellett are at present on the sick list. Dale is back home after a spell in hospital and Bob is much better than he was a week ago. We wish them both a speedy return to good health.

FORTHCOMING MEETINGS

The next monthy executive meeting will he held in the club house on Tuesday, November 10, at 7.30 p.m.

A general meeting will be held on Tuesday, November 17, same place, same time.

Altona Tennis Club Teams

Altona Tennis Club teams for Saturday, October 31, are as follows (with emergencies for each team in brackets)—

A1 v. Power Street, away—
C. Trickey, R. Turner, R. Graham (Len Findlay). Linda Findlay, O. Kelly, P. Trickey (T. Smith).

A2 v. Rosamond, away—
J. Trickey, J. Kelly, I. Harrington (R. Newgreen). T. Smith, S. Adcock, L. Hutton (T. Gunn).

B Grade v. Diggers, home—
J. Burke, G. Cronin, M. Walker (R. Newgreen). P. Parkinson, D. Campbell, A. Dwight (W. Newman, J. Spackman).

C Grade v. Liston, home—
M. Kelly, A. Pimpini, V. Grdovitch (R. Walker). S. Rose, C. Harrington, C. Rawlings (J. Huggins).

No. 1 Boys v. Rosamond, away—
Kelly, Walker, Findlay and Walsh (J. Trickey).

No. 3 Boys v. Yarraville, home—
Kelly, Trickey, Rafferty and McIntosh (Parker, Burke).

No. 2 Girls v. Rosamond, away—
J. Walker, B. Walker, A. Rafferty and S. Kewon (L. Smith).

No. 3 Girls v. Liston, away—
J. Neale, M. Orchard, R. Howard and L. Smith (J. Findlay and R. Webb).

KEYS CUT

Keys Cut at Economy Hardware, 51 Pier Street, Altona.

Your Expert Local Tradesmen

BUILDERS

C. TRICKEY, Builder,
12 DAVID ST., ALTONA
Buildings, House Renovations and Alterations.
Phone: 65-8746

PAINTERS

K. BEALES
Painter, Decorator, Paperhanger, Texturer.
24A Bent St., Altona.
Phone: 65-8608.

GARDEN SOIL . . .
Give your garden the best
DARK CARRUM AND RIVER SOIL
CEMENT, SAND, SCREENINGS, LIMIL, STONE, DUST, AND FILLING.
A. E. GRIMES
417 Blackshaws Road, Altona North.
Telephones: 314-6844. If no answer ring 317-8096.

BUILDERS
JENKIN & CONABERE
BUILDERS AND CONTRACTORS
Homes, Property Renovations and Extensions.
Interior or Exterior. No Job Too Small.
56 MAIDSTONE STREET, ALTONA.
Phones: 398-1510, 35-8755.

G. C. O'CONNOR
ELECTRICIAN
103 PIER STREET, ALTONA.
Phone: 65-8689.
REPAIRS —— NEW INSTALLATIONS
ALTERATIONS

For Sand, Soil, Screenings, Cement, etc.,
CONTACT G. TARASCIO
22 DAVID STREET, ALTONA.
Phone: 398-1281.
All materials stocked in yard. Any Quantity.
Available at LOWEST PRICES.
OPEN 7 DAYS PER WEEK.

Fencing
For Prompt, Efficient Service Contact
Altona Fencing
COMPANY PTY. LTD.
ALL WORK EXPERTLY HANDLED BY TRADESMEN
Cheapest Rates
FRONT FENCING A SPECIALTY
Phone 68-0391 for Free Quote or Inspection.
GEELONG ROAD, LAVERTON.
After Hours Phone: 65-8961.
BUILDERS' INQUIRIES WELCOMC
CASH OR TERMS

D. & F. SMITH
Wrought Iron and Sheet Metal.
Light Steel Erection.
4 DE BRUN COURT, LAVERTON.
Phone: 68-0279.

Wrought Iron Products
ALAN H. GARDNER, 193 QUEEN ST., ALTONA.
Phone: 65-8918.

COACHING

Secondary, Technical, Maths, Science, English, Solid Geometry, &c.
Evening Tuition - No Classes
TECHNICAL COACHING SERVICE (Regd.)
Inquiries 68-6728 (9 am.-5 pm.)

DRIVING SCHOOL

PERCY'S DRIVING SCHOOL
Expert Tuition.
Immediate Service.
Phone: 398-1235

PLUMBER

RAYMOND J. COLLINS
LICENSED PLUMBER
30 EPSOM ST., LAVERTON.
Phone: 399-1160.
Jobbing work and maintenance a specialty.

MERCURY HIRING PTY. LTD.
479 Ballarat Road, Sunshine.
DAILY HIRING

ITEM	RATE
Rotary Hoe	£3 0 0
24" Bench Saw	£3 0 0
30" Swing-Saw	£4 0 0
Rock-Drill	£4 0 0
24" Chain Saw	£3 15 0
Floor-Sander	£2 10 0
7½" and 9½" Carpenter's Saw from	£1 10 0
Electric Jack Hammer	£1 5 0
High-Pressure Spray Unit	£2 0 0
Low-Pressure Spray Unit	15 0
Electric Welder	£1 0 0
Heavy-Duty Pump	£3 0 0
Concrete Vibrators	£3 0 0
Rotary-Scythe	£3 0 0

ALSO, ladders, jacks, chain blocks, ramset-gun, floor-cramps, mixers, barrows, drills, motor mechanc's kit, stocks and dies, etc.
Phone: 311-1452
UNDER NEW MANAGEMENT

FOR ALL YOUR NEW AND USED
Furniture, Kitchen Sets, Lounge, Suites Unpainted Furniture, Paint and Bedding call at—
52 ROSE ST., ALTONA, 398-1379,
84 RAILWAY ST., ALTONA,
or AVIATION RD., LAVERTON. 68-0493.

ROBERT'S NURSERIES
17 DOUGLAS PARADE, WILLIAMSTOWN.
65-5066.
SEMI-ADVANCED AND WELL ESTABLISHED TREES AND SHRUBS FOR ALTONA CONDITIONS
SEEDLINGS, FULL VARIETY.
FREE DELIVERY

McLEANS
FUEL, FODDER
WOOD — COKE — BIRD SEED — BRIQUETTES
All Poultry Requisites.
Prompt service assured to old and new customers.
Cnr. McBAIN and RAILWAY STREETS.
65-8731 65-8731

ROTARY HOEING
Grass and lawns cut, blocks cleared.
RIVER SOIL
Wrought Iron—Made any time, any place.
FOR HIRE
2½ cu. ft. concrete mixer with barrow and car trailer with canopy.
10 KINGSFORD ST., LAVERTON
Phone: 399-1156.

UPHOLSTERY
EXPERTLY DONE
Kitchen, Lounge Suites, Car Seats, etc.
FREE Quotation, Prompt Service.
E. FLATZ,
28 GALVIN STREET, ALTONA.
Phone: 398-1227.

MISCELLANEOUS

SAWS sharpened and set at Economy Hardware, 51 Pier Street, Aitona.
RADIO and electrical repairs at Economy Furniture, 51 Pier Street, Altona.

A. HUGHES
514, 524 Melbourne Rd., Newport.
Phone: 65-2381.

Screenings	Briquettes
Stonedust	Coke
Sand	Wood
Garden Soil	Mill-Ends

Salamander
Cement (Gippsland and Geelong) 11/6
Limil, 7/6.
PROMPT DELIVERY
Phone: 65-2381.

ASH FILLING
SUPPLIED
First Class River Soil, Screenings, Stone Dust, Sand, etc.
MATTHEWS BROS.,
120 MASON STREET, NEWPORT
391-1825, 391-2152, 391-2120.

MOWER REPAIRS
Hand Mowers ONLY overhauled and precision ground.
4 LULY STREET, ALTONA NORTH
(Off Millers Road, corner of Shell Garage.)

VENETIAN BLINDS
Hollands, Sun Blinds, Fly Screens and Doors
DIRECT FROM MANUFACTURERS.
FREE Measure and Quote. 33-3015, 33-1584
No parking problems.
OPEN 6 DAYS A WEEK
ERIC GORDON & CO., BLIND MANUFACTURERS
117-121 Rankins Rd., Kensington.

TED FRANKS
ELECTRICAL CONTRACTOR
A GRADE
TV, RADIO AND ELECTRICAL APPLIANCES OF ALL DESCRIPTIONS. ANTENNAES ERECTED.
REPAIRS—ALTERATIONS—NEW INSTALLATIONS
4 ROMAWI STREET, ALTONA.
Phone: 65-8706.

Mick Ellis'
Painting Service
HOUSES — FACTORIES — OFFICES
9 GLOUCESTER COURT, SEAHOLME.
Phone: 65-8403.
QUALITY WORK — QUALITY MATERIAL

FOR ALL YOUR CONCRETE WORK
Seaholme Paving Co.
20 WEBB STREET, ALTONA.
All Work Guaranteed.
PROPRIETOR: T. IPSA,
Phone: 65-8692.

REFRIGERATION SERVICE
Commercial and Domestic
INSTALLATION AND REPAIR SERVICE.
38 VALERIAN AVE., ALTONA NORTH.
Phone 314-5303 All Hours.

FOR ALL CONCRETE WORK SEE
Altona Paving
COMPANY
41-43 DAVID STREET, ALTONA.
Phone: 65-8437.
ALL WORK GUARANTEED

PLUMBER
A. Hansen, Licensed M.M.B.W.
13 David St., Altona. Phone: 398-1271.
Central heating, hot and cold installation, gas fittings, general plumbing.

PLUMBER
H. ALLEN
LICENSED M.M.B.W.
Hot and cold water installations. Septic tanks, sewerage, house installations, all general plumbing.
13 STANLEY STREET, ALTONA.
398-1488

VINYL TILES
LINO, RUBBER, CORK
Supplied and laid or supplied only. Colours and designs shown in your own home.
MAJOR BUILDING AND FLOORING SERVICE
349 BARKLY STREET, FOOTSCRAY.
Phone: 68-5291.

Watty Says

BRAEMAR

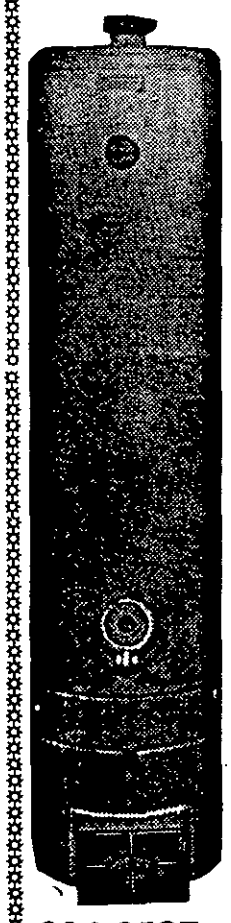

BRIQUETTE
H.W.S.

COMPLETELY INSTALLED

BATH, SHOWER, HANDBASIN, LAUNDRY. & KITCHEN, FROM JUST

£130

10% DEPOSIT. EASY MONTHLY REPAYMENTS. FOR QUOTATION WITHOUT OBLIGATION,

ASK FOR TERRY WEAVER.

314-9597 314-9598 65-2207

Home Watts Store

TWO CONVENIENT ADDRESSES:
9-10 BORRACK SQUARE, ALTONA NTH.
238 SOMERVILLE ROAD, WEST F'SCRAY
DAILY DELIVERY SERVICE

FOR URGENT MEDICINE AT NIGHT, HOLIDAYS and WEEKENDS—
PIER STREET DUTY CHEMIST
6–9 p.m. WEEKDAYS
SATURDAYS, SUNDAYS and HOLIDAYS:
10.30 a.m.—12 Noon. 6—7 p.m.
ALTERNATING WEEKLY
Frazer's Pharmacy, 65 Pier Street, Altona. | I. L. Herbert, 76 Pier Street, Altona.

Portraits in Colour

PHOTOGRAPHED IN YOUR OWN HOME

'THE STUDIO'
1st Floor, 58 Pier Street, Altona.

CHILDREN A SPECIALITY — WEDDINGS AND PARTIES — SPORTS, ETC.

HAVE YOUR FAVOURITE NEGATIVES ENLARGED — PHOTO COPYING SERVICE

PASSPORT PHOTOS — 24 HOUR SERVICE

SEE F. H. CLIFFE,
11 GRIEVE HIGHWAY, ALTONA.

AGENT: Herbert's Pharmacy, 76 Pier St. Phone 65-8830.

LARGE STOCK OF BOOKS FOR LIBRARY

The collection of books for the Altona Public Library is growing steadily stated librarian Mr. L. R. James, in his annual report to Altona Council.

The report continued that acquisition, cataloguing and processing of books is proceeding steadily and the council can confidently expect this work to continue at the present highly satisfactory rate. Booksellers and library suppliers are giving their fullest co-operation, and the anticipated opening of the library in April, 1965, should be achieved as planned.

At the same time a small stock is being prepared for the Branch Library at Altona North. This will mean that by the time the council is ready to develop this plan, a considerable stock will be ready, so that the branch can be opened with a minimum of delay. In the meantime, this material will be available for loan at the operating library.

The number of books now entered on the accession register is 9561. Of these over 2000 are fully catalogued, class numbered and laminated. They are stored at the Homestead until the new library building is ready.

Books are still being bought for both the adult and junior sections of the library. It is anticipated that by April, 1965, approximately 10,000 books will have been catalogued and completed ready for the opening of the main library.

WESTONA ROAD

The name "Westona" for the new railway station near Maidstone St. is finding favour with Government departments.

of the Shire Secretary, Mr. J. W. Waters, the council has agreed to perpetuate the name of "Westona" by thus naming a road leading to the locality.

Cr. G. den Dulk did not favour the alteration of the name of Maidstone Street as he considered residents were so used to the name that confusion would arise if it was changed.

He suggested and council agreed to alter the name of the road west of Maidstone Street which is the continuation of Civic Parade and runs through to Laverton. This road now becomes Westona Road.

PROGRESS MEETINGS

Two meeetings are scheduled in the next week for the Laverton Progress Association members.

On Sunday afternoon at 2.30 the Building and Social Committees will meet in the new hall.

A meeting of all members of the association will be held on Monday night, November 2, at 8 p.m. Residents wishing to become members are welcome to attend this meeting.

WERRIBEE GOLF

Tuesday, October 27.—Associates Final Day: 12 Hole Stroke—

BEST GROSS: Miss Daniels 54.

BEST NET: Mrs. Luhrs 39 1/3rd.

NEAREST PIN: Miss J. Windsor.

LONGEST DRIVE: Mrs. Bray.

PUTTING: Mrs. R. Brighthope 15 putts.

After golf luncheon was enjoyed by all Associates, especially the pavlovas.

NOVELTY DAY

Winners were as follows—

BEST GROSS: B. Holdsworth.

BEST NET: B. Trigg.

LONGEST DRIVE: J. Danaher.

NEAREST PIN: J. Luhrs.

PUTTING: S. Goates.

Saturday will be Wind-up Day with Canadian Mixed Foursomes, followed by a buffet tea, dance and presentation of trophies.

Both Rifle Club Teams Win

Both teams were successful in the 600 yards pennant shoot at Williamstown last Saturday, the championship grade team with a score of 362 defeated Caulfield by 15 points, with the unavoidable absence of three shooters.

B Grade had only six shooters, however, they were able to defeat the Dandenong team by three points, 250 to 247.

The top score of 49 on the range was shot by Werribee shooter J. Richmond.

CHAMPIONSHIP GRADE: J. Richmond 49, B. Comben 48, G. Thomas 47, D. Breguet 45, R. Hopper 44, R. Morrall 44, S. Edwards 43, R. Horton 42, R. McKean 42, and P. Mark 40.

B GRADE: D. Clarke 44, J. Sandford 43, I. Roberts 43, D. Gould 41, R. Simmons 41, G. Smith 38.

NEXT SHOOT

Next Saturday's shoot will be over 300 yards, the third stage of the Thompson Bros. Teams Trophy. Members are asked to enter the range from the beach.

PRESENTATION NIGHT

Tonight (Thursday, October 29, will be the club presentation night, to be held in the club rooms. Members to provide refreshments. All are welcome.

Sold Business

Cr. A. Davis has sold his pharmacy business in Lohse Street, Laverton.

Although he has still been in the shop this week, the business was taken over by Mr. S. Hayer, of Brooklyn, last Monday.

Cr. Davis said he has enjoyed being able to serve the public.

He proposes to remain a resident of the district as he considers he has too many ties to leave the area. He said he has made some very firm friends in Laverton and he has become concerned with other activities in which he does not wish to relinquish his interest.

LOANS
From £25-£500
FOR
BILLS: Doctors, Dentists, Rates
REPAIRS: Motor, Home Renovations
EXPENSES: Travel, Legal, Wedding
★ ANY WORTHWHILE PURPOSE
PROMPT ★ CONFIDENTIAL ★ COURTEOUS
Tel.: 68-7304
B.F.C. FINANCE PTY. LTD.
223 BARKLY STREET, FOOTSCRAY.

SHIRE OF ALTONA

LOAN No. 48.

Notice of intention to borrow the sum of £10,000 for permanent works and undertakings.

PLANT PURCHASE

Notice is hereby given that the Council of the Shire of Altona proposes to borrow the principal sum of Ten thousand pounds on the credit of the municipal revenues of the President, Councillors and Ratepayers of the said Shire, such sum to be raised by the grant of a mortgage in accordance with the provisions of the Local Government Act 1958.

1. The maximum rate of interest that may be paid is £5/7/6 per cent. per annum.
2. The purpose for which the loan is to be applied is:—
   Reimbursement of Municipal Fund—Plant Purchase £10,000.
3. The period of the loan shall be 10 years.
4. The moneys borrowed shall be repayable by providing out of the municipal fund 20 half-yearly instalments of approximately £652/17/10 each including principal and interest on the first day of January and the first day of July during the currency of the loan.
   The first instalment shall be payable on the first day of July, 1965.
5. Such moneys shall be repayable to The National Bank Savings Bank Limited, 271-285 Collins St., Melbourne.

The plans and specifications and the estimate of the cost of the proposed works and a statement showing the proposed expenditure of the moneys to be borrowed are open for inspection at the office of the Council of the Shire of Altona at the Civic Offices at 115 Civic Parade, Altona.

Dated this 20th day of October, 1964.

JAMES W. WATERS,
Shire Secretary.

SHIRE OF ALTONA

LOAN No. 50.

Notice of intention to borrow the sum of £30,000 for permanent works and undertakings.

PART COST—ALTONA PUBLIC LIBRARY.

Notice is hereby given that the Council of the Shire of Altona proposes to borrow the principal sum of Thirty thousand pounds on the credit of the municipal revenues of the President, Councillors and Ratepayers of the said Shire, such sum to be raised by the grant of a mortgage in accordance with the provisions of the Local Government Act 1958.

1. The maximum rate of interest that may be paid is £5/10/- per cent, per annum.
2. The purpose for which the loan is to be applied is:—
   Altona Public Library—Part Cost—£30,000.
3. The period of the loan shall be 15 years.
4. The moneys borrowed shall be repayable by providing out of the municipal fund 30 half-yearly instalments of approximately £1481/10/8 each including principal and interest on the first day of January and the first day of July during the currency of the loan.
   The first instalment shall be payable on the first day of July, 1965.
5. Such moneys shall be repayable at the office of the Commonwealth Banking Corporation, Melbourne.

The plans and specifications and the estimate of the cost of the proposed works and a statement showing the proposed expenditure of the moneys to be borrowed are open for inspection at the office of the Council of the Shire of Altona at the Civic Offices at 115 Civic Parade, Altona.

Dated this 21st day of October, 1964.

JAMES W. WATERS,
Shire Secretary.

SHIRE OF ALTONA

LOAN No. 49—£13,000.

NOTICE OF INTENTION TO BORROW

Notice is hereby given that the Council of the Shire of Altona intends to borrow the principal sum of Thirteen thousand pounds on the credit of the President, Councillors and Ratepayers of the said Shire by the grant of a Mortgage in accordance with the provisions of the Local Government Acts.

In connection therewith the following information is stated:—

(a) The amount of the principal moneys which it is proposed to borrow is £13,000.

(b) The maximum rate of interest that may be paid is £5/7/6 per cent. per annum.

(c) The times which the moneys borrowed are to be repayable are the first day of July, 1965, and the first days of January and July during the years 1966-1975 inclusive and that the place such moneys shall be repayable is at the Australian Mutual Provident Society, 425 Collins Street, Melbourne.

(d) The purpose for which the Loan is to be applied is:—
Road Construction — Grieve Highway north of Kororoit Creek Road, £13,000.

(e) The manner in which the Loan is to be liquidated is by provision out of the Municipal Fund in each half-year during the currency of the Loan of the sum of £848/15/1 approximately which includes principal and interest.

The plans and specifications and estimate of the cost of the works and a statement showing the proposed expenditure of the moneys to be borrowed are open for inspection at the Civic Offices, 115 Civic Parade, Altona.

Dated this 21st day of October, 1964.

JAMES W. WATERS,
Shire Secretary.

WANTED FOR MURDER
DELCO DISCOUNTS
Everything for the Home
110 MILLERS ROAD, ALTONA NORTH.
Telephone: 314-6968.

CLASSIFIED ADVERTISEMENTS

WORK WANTED

HEEP. Now is the time to contact me about shearing your pet for their fleece. After 6.30, 46-6046.

AWN MOWING service, quick and efficient service. Competitive prices. Dan Sheedy, phone 391-2169.

WANTED TO RENT

GINEER requires 3 bedroom house in Altona or Seaholme area. About £10 per week. Please contact 65-8646.

HREE rooms and bathroom (unfurnished), self contained. 40 Davies Street, Altona.

WANTED TO RENT

nglish Company Director arriving Monday requires two three bedroom house or at fully furnished for two three months, Footscray-ltona area preferred. Will ay good rent for modern, comfortable residene.

91-2879. AF.T HRS. 391-1698.

BIRTHS

OADLEY (Lister).—On October 27 at Altona Hospital, to Alison and Fred, a daughter, Kellie. Sister for Joanne and Jay. Thanks to Dr. Frajman and Hospital Staff.

CHILDREN MINDED

CHILDREN MINDED, hot lunch 6.45 to 5.30. 1 minute to station. 48 Sargood St., Altona.

SHIRE OF ALTONA

PRE-SCHOOL IMMUNIZATION (Free Smallpox vaccination for pre-school children by appointment only).

Vaccination of pre-school children will be available this month, October. Parents should contact either the Sister-in-Charge at their local Infant Welfare Centre or the Senior Health Inspector at the Civic Offices, 115 Civic Parade, Altona. Phone 65-8181, for further details.

J. MELLORS,
Senior Health Inspector.

PUBLIC NOTICES

THE Altona Branch of the Australian Labor Party makes this appeal to branch members, and citizens of Altona for donations of foodstuffs, or cash, to give assistance to G.M.H. employees living in the area. Donations can be left at the Branch Room, 128 Queen Street, Altona, on Saturday, October 31, at 10 a.m.

FOR SALE

BUILDING MATERIALS. —

THIS WEEKS SPECIAL—Ladders, new, several sizes, from 38/6 each.

Heavy incinerators, £6/10/- each.

Lino rolls of 8 yards, 77/6 roll.

Tool boxes, small 31/6 each, large 52/6 each.

Tool kits, gift wrapped, 22/6 each.

Doors, all types, new and secondhand, from 15/- each.

3¼ flooring, good quality, second grade, only 47/6 100 lin. ft.

5¼ flooring, 1/- ft.

Paint, full range at 30/- per gallon.

J. S. PHILLIPS & CO., 142 MASON STREET, NEWPORT. 391-2074.

BECKETT, 52 Rose Street, Altona, 398-1379; 84 Railway Street, Altona, 60 Aviation Road, Laverton, 68-0493.

9 x 12 carpets, grey, green, pink, fawn, all at £16/10/-. Wrought iron kitchen settings £16/10/-. Babys cots. Wardrobes. Pushers. Phone tables. Wrought iron stools. Odd chrome chairs, lemon, green, red. 4 x 6 carpets, £3/10/-. 40in. carpet, 30/- yard. Chest of drawers. Wardrobes, 3ft. and 4ft. Linen presses. Bookend beds. Inner springs. Jeldi spreads. Fly wire doors. Plastic door strips. Fridges. Washing machines. Paint, 30/- gal. Coffee tables. Stainless steel sinks. S.H. writing desk with bookshelves. Crystal cabinets. Plastic for car ports or garages, etc. 6ft. 15/-, 8ft. £1, 10ft. 25/-. Pillows from 5/-. New and used lounge suites. New wire double bed £10. Plenty of mirrors. Plastic blinds. 3ft. wide, 6ft. deep, 15/6 each.

Childrens tables and chair sets.

GEELONG CEMENT 11/6 per bag Special prices for large quantities. Economy Hardware, 53 Pier Street, Altona.

WRECKING VAUXHALL 48 J Model. For wrecking only. Best offer. Apply Mr. D. Swain, 9 Seves Street, Altona, weekend.

CARAVAN, 4 berth, good condition. Apply 12 Church St., Werribee.

BASSINET, wicker in stand. Good condition, £4/10/-. 32 Sargood Street.

DOUBLE bedroom suite, 4 pieces, dark wood, £20. 35 Galvin Street, Altona.

COT and single bed. 4 Belmar Avenue, Altona.

TV technician has several sets for sale, cheap, guaranteed. Hurley, 87-1502.

BOAT, CLINKER BUILT

16ft. spray hood, tarpaulin, lights, full equipment. Blaxland 5.7 h.p. engine in excellent condition.
£400 O.N.O.
WERRIBEE 880.

TENDERS

TENDERS are invited for—
(a) Installation of ceiling in new hall.
(b) Installing wall lining.
Materials to be used in (a) or (b) must be in accordance with Public Building Regulations.
(c) Sanding, sealing of the new hall floor.

G. MONK, Secretary, Laverton Progress Association, 134 Bladin Street, Laverton.

IN MEMORIAM

HALVEY, James Hugh.—In loving memory of my darling husband, who passed away October 29, 1963.

WANTED TO BUY

SLOW COMBUSTION STOVES WANTED. WITH OR WITHOUT HOT WATER SERVICES (PREFER WITH) ANY CONDITION. PAY CASH AND CART AWAY. RING 45-6700 OR AFTER HOURS PHONE 47-7929.

BICYCLE, for one boy and one girl, not full size, not expensive. Ring 87-2222.

LOST

RAINCOAT taken from Altona West school, M. Portelli under collar, bought from pension, waiting for its return to 84 Maidstone St., or Class 1C.

SMOOTH black and white fox terrier, missing since Wed., 14th. £5 reward for return to 52 Galvin Street, Altona. Phone 65-8424.

LOST from Truganina State School, October 21, collie labrador cross dog, brown with black and white markings. Williams 68-0619. £5 reward.

BOXER DOG, tan scars on legs and back brown collar, last seen Friday, October 23, reward. 209 Civic Parade, Altona.

LOST, one pay envelope between McArthurs Road and Altona last Thursday night. Reward. Return to Altona Star Office.

DRESSMAKING

DRESSMAKING, ladies and childrens, bridal and evening wear. Mrs. Skidmore, 62 Queen St., Altona.

SITUATIONS VACANT

LUBRITORIUM OPERATOR with mechanical knowledge to service company fleet. Good wages and conditions. Apply Dohertys Bakeries Pty. Ltd., 66 Ballarat Street, Yarraville. Phone 68-5241.

CALCULATOR OPERATOR

Junior female, two years experience at general calculating work.
Good salary and conditions.

Apply Office Manager,
DOHERTY'S BAKERIES PTY. LTD.
66 Ballarat Street, Yarraville.
Phone: 68-5241.

PANEL BEATER, top wages to right man. Seaholme Panels, corner Sargood and Blyth Street, Altona.

RECEPTIONIST, 19 years or over, for Doctor's surgery in Brooklyn area. Hours 5 p.m. to 9 p.m. daily. 9 a.m. to 12 noon Saturday. Must have references. 65-8027.

BREAD SALESMAN, £21/4/6 per week. Liberal commission, good conditions. Apply Doherty's Bakeries Pty. Ltd. 66 Ballarat Street, Yarraville. Phone 68-5241.

YARDMEN

Used to handling timber.

ALTONA FENCING CO.,
Geelong Road, Laverton.
Phone: 68-0391.

Petroleum Refineries (Australia) Pty. Ltd. have a vacancy for a

STOREMAN

at their Altona Refinery.

DUTIES: Filling, handling and loading of drums and cartons, and driving a fork lift truck.

WAGE: £20/9/- (including allowances) and additional margin when engaged on driving duties.

QUALIFICATIONS: Applicants must hold a current driving licence, and either have fork lift experience or be willing to undergo training in this work. This position offers permanent employment with superannuation benefits and excellent working conditions.

Apply personally, or by phone to—

I. W. Sims, Phone 391-1333.

or write to—

Box 40, Altona.

SITUATIONS VACANT

FIRST CLASS FITTERS

Turners, Milling Machinists, Precision Cylindrical Grinding Machinists.
Overtime Available.
Day or Night Shift.
Apply WARREN & BROWN PTY. LTD., 119 Ballarat Road, Footscray.
Telephone: 68-1201.

ENGINEERING CLERK

A vacancy exists for a Clerk in our Maintenance Department. Duties include assisting the plant engineer in normal clerical functions including control of a small store. The successful applicant will preferably be at least 40 years old and must have had clerical experience associated with engineering works.

Working conditions are excellent and free transport to neighbouring centres is provided. **Apply in writing or ring the Plant Engineer,**

CYANAMID-D.H.A. PTY. LTD.

P.O. Footscray West. Phone: 68-0351.

SERVICE FITTERS

Tradesmen required for maintenance and service in new equipment division of expanding earth-moving machinery distributors.
Above award wages, plus overtime.
Right man can earn in excess of £1500 p.a.

For Appointment Phone 314-9357.

SHIFT PROCESS WORKER
For PIGMENTS PLANT, LAVERTON.

A shift process worker is required at the above plant. Work includes operation of a number of chemical processes, involved in the production of pigments.

A man of initiative is required and who is prepared to organise his own work. A boiler ticket is essential.

1st class conditions. Good security. Provident Fund. Protective clothing supplied. Own transport necessary.

Apply in person or by letter to: Office Supervisor,

I.C.I.A.N.Z. LTD. PIGMENTS PLANT, Old Geelong Rd., Laverton. 68-0357.

THOR CONCRETE PRODUCTS

A SOLID INVESTMENT

Increase the value of your home—Protect your family's health.

Install a septic tank complete with all fittings.

Telephone 336-7221, after hours ring 838-925 for full information.

No cost or obligation.

TYPIST (Senior)

Petroleum Refineries (Australia) Pty. Ltd. require the services of a Senior Typist for Administrative duties in the Office Services Section of their Altona Refinery.

The applicant appointed will be a competent typist and be capable of assuming other responsibilities.

The position offers—

★ An attractive salary.
★ Excellent working conditions in fully air-conditioned office.

For further details telephone J. R. Foskett, at 391-1333, or write to Personnel Supervisor,

PETROLEUM REFINERIES (AUST.) PTY. LTD., P.O. Box 40, Altona.

FEMALE CLERK

Due to expansion a vacancy exists for an intermediate or senior female cleark in he pay office. This position offers scope for advancement with superannuation available after probationary period.

APPLY ACCOUNTANT,

JAMES SEYMOUR & CO.,
31 Nelson Place, Williamstown.

Telephone 65-6221. Also available for interview Saturday morning.

BARRISTER and SOLICITOR

LEO BROBEN, Barrister and Solicitor, of the *Supreme Court of Victoria*, has commenced practice at 58 PIER STREET, ALTONA, and will engage in all forms of legal work.

OFFICE HOURS: Mon. to Fri. 9.15 a.m.—5 p.m. Sat. 9.15 a.m.—12 Noon.

STOREMAN and PACKER

21-44 years of age. References *required.*

BP AUSTRALIA LTD. require 2 storeman and packers for drum filling and handling duties at their installation in Kororoit Creek Road, Altona North. Excellent pension scheme. Free transport from North Williamstown Station to installation.

Telephone 391-2722, Mr. Bradley, for interview.

PUBLIC NOTICES

FIRING PRACTICES—WILLIAMSTOWN RIFLE RANGE AREA

The PUBLIC is hereby warned that FIRING PRACTICES with rifle, machine gun, machine carbine and pistol may be carried out between 0730 hours and 1900 hours daily in the WILLIAMSTOWN RIFLE RANGE area during the month of NOVEMBER, 1964.

Members of the public must keep clear of the area defined below.

DEFINED AREA

All the land of the WILLIAMSTOWN area known as the WILLIAMSTOWN (or MERRETT) RIFLE RANGE: that is to say all that land SOUTH of KOROROIT CREEK ROAD enclosed between the junction of KOROROIT CREEK with the EASTERN boundary line of MADDOX STREET; thence in a NORTHERLY direction to the corner of MADDOX STREET and KOROROIT CREEK ROAD; thence in an EASTERLY direction to the junction of KOROROIT CREEK ROAD with the property of the Victorian State EDUCATION DEPARTMENT thence in a SOUTHERLY direction along this boundary and the boundaries of housing properties; thence again in an EASTERLY direction for 259 yards to the boundary fence of the Girls School; thence again in a SOUTHERLY direction to the PORT PHILLIP BAY FORESHORE; thence in a WEST and NORTH WESTERLY direction along the FORESHORE to the junction of KOROROIT CREEK with the EASTERN boundary line of MADDOX STREET afore mentioned; and for a distance of 3200 yards SOUTH (into PORT PHILLIP BAY) throughout the length of this FORESHORE widening to a length of 3800 yards at its SOUTHERN extremity.

ENTRY INTO THE AREA

Members of the public seeking entry into the range proper in the course of business must first make application to the Range Superintendent (telephone 65-6027). Entry for any other reason is forbidden.

Members of the public are warned against entry into the danger area of PORT PHILLIP BAY whenever firing practices are being conducted.

FLYING OF DANGER FLAGS

As a warning to the public that the range is in use RED flags are hoisted in the vicinity of the range foreshore at intervals throughout its length.

C.W.A. ANNUAL MEETING.

The annual meeting of the Altona Branch of the C.W.A. will be held in the Homestead, 128 Queen Street, on Monday, November 9, at 1.30 p.m.

SHIRE OF ALTONA

NOTICE OF INTENTION TO TAKE LAND COMPULSORILY

LIBRARY SITE—THE CIRCLE—ALTONA EAST

Local Government Act 1958—Sec. 512.

Whereas the Council of the Shire of Altona deems it expedient to execute the works or undertakings of providing the land described as:

Lots 706 and 707 of LP 12843 at The Circle, Altona East, for a site for a municipal library:

And whereas for the purpose thereof the exercise of the compulsory powers of taking the said land will in the Council's opinion be necessary and desirable:

And whereas the Council has caused to be prepared a plan setting out and describing such work or undertaking and the exact site and measurements thereof and the names of the owners or reputed owners, lessees or reputed lessees and the occupiers thereof as far as such names can be ascertained by the Council:

And whereas such plan is deposited at the Office of the said Council at 115 Civic Parade, Altona, and is and shall be open for inspection by all persons interested at all reasonable hours for the space of 40 clear days after publication in the Government Gazette:

Now notice is hereby given to all persons affected by the proposed work or undertaking and they are hereby called upon to set forth in writing addressed to the said Council or the Shire Secretary of the Shire of Altona within 40 clear days from the publication of this notice in the Government Gazette all objections which they may have to the said works or undertakings:

Dated at Altona this Twenty-seventh day of October, 1964.

JAMES W. WATERS,
Shire Secretary.

SHIRE OF ALTONA

NOTICE OF INTENTION TO TAKE LAND COMPULSORILY

PEDESTRIAN UNDERPASS—ALTONA NORTH

Local Government Act 1958—Sec. 512.

Whereas the Council of the Shire of Altona deems it expedient to execute the works or undertaking of providing the land described as:

Lots 46, 47 and 48 of LP 12103 in Millers Road, Altona North, for the provision of land for the laying down of a trackway or pavement in connection with the provision of a pedestrian underpass across Millers Road adjacent thereto:

And whereas for the purpose thereof the exercise of the compulsory powers of taking the said land will in the Council's opinion be necessary and desirable:

And whereas the Council has caused to be prepared a plan setting out and describing such work or undertaking and the exact site and measurements thereof and the names of the owners or reputed owners, lessees or reputed lessees and the occupiers thereof as far as such names can be ascertained by the Council:

And whereas such plan is deposited at the Office of the said Council at 115 Civic Parade, Altona, and is and shall be open for inspection by all persons interested at all reasonable hours for the space of 40 clear days after publication in the Government Gazette:

Now notice is hereby given to all persons affected by the proposed work or undertaking and they are hereby called upon to set forth in writing addressed to the said Council or the Shire Secretary of the Shire of Altona within 40 clear days from the publication of this notice in the Government Gazette all objections which they may have to the said works or undertakings:

Dated at Altona this Twenty-seventh day of October, 1964.

JAMES W. WATERS,
Shire Secretary.

SHIRE OF ALTONA

NOTICE OF INTENTION TO TAKE LAND COMPULSORILY

MASON STREET WIDENING—ALTONA NORTH

Local Government Act 1958—Sec. 512.

Whereas the Council of the Shire of Altona deems it expedient to execute the works or undertaking of providing the land described as:

Lot 1 of LP 34248 at the corner of Millers Road and Mason Street (south side),

Lot 229 of LP 11474 at the corner of Fifth Avenue and Mason Street (south-west corner),

Lot 88 of LP 34248 at the corner of Sixth Avenue and Mason Street (south-west corner),

For road widening purposes:

And whereas for the purpose thereof the exercise of the compulsory powers of taking the said land will in the Council's opinion be necessary and desirable:

And whereas the Council has caused to be prepared a plan setting out and describing such work or undertaking and the exact site and measurements thereof and the names of the owners or reputed owners, lessees or reputed lessees and the occupiers thereof as far as such names can be ascertained by the Council:

And whereas such plan is deposited at the Office of the said Council at 115 Civic Parade, Altona, and is and shall be open for inspection by all persons interested at all reasonable hours for the space of 40 clear days after publication in the Government Gazette:

Now notice is hereby given to all persons affected by the proposed work or undertaking and they are hereby called upon to set forth in writing addressed to the said Council or the Shire Secretary of the Shire of Altona within 40 clear days from the publication of this notice in the Government Gazette all objections which they may have to the said works or undertakings:

Dated at Altona this Twenty-seventh day of October, 1964.

JAMES W. WATERS,
Shire Secretary.

SHIRE OF ALTONA

LOAN No. 51—£15,000.

NOTICE OF INTENTION TO BORROW.

Notice is hereby given that The Council of the Shire of Altona intends to borrow the principal sum of Fifteen Thousand Pounds (£15,000) on the Credit of the President, Councillors and Ratepayers of the said Shire by the grant of a Mortgage in accordance with the provisions of the Local Government Acts.

In connection therewith the following information is stated:—

(a) The amount of the principal moneys which it is proposed to borrow is £15,000.

(b) The maximum rate of interest that may be paid is £5/7/6 per cent. per annum.

(c) The times which the moneys borrowed are to be repayable are the fifteenth day of July, 1965, and the fifteenth days of January and July during the years 1966-1975 inclusive and that the place such moneys shall be repayable is at the Bank of New South Wales, Altona.

(d) The purpose for which the Loan is to be applied is:—
Construction of Pedestrian Underpass in Millers Road, Altona North, including cost of diversion of Public instrumentality services including land acquisiton £15,000.

(e) The manner in which the loan is to be liquidated is by provision out of the Municipal Fund in each half-year during the currency of the Loan of the sum of £979/6/8 which includes Principal and Interest.

The plans and specifications and estimate of the cost of the works and a statement showing the proposed expenditure of the moneys to be borrowed are open for inspection at the Civic Offices, 115 Civic Parade, Altona.

Dated this 21st day of October, 1964.

JAMES W. WATERS,
Shire Secretary.

BUILDING BLOCKS & HOUSES

FOR SALE ON THE NOORDENNE ESTATE

Visit our Display Home in Millers Road (opposite Seaholme State School). This is an ideal Family Home of unbeatable value and workmanship for only £3500.

BRICK VENEER HOMES on our Estate (including land, roads, fences, etc).	£4980
BRICK VENEER HOMES on your Land (immediate start)	£3500
LAND in our Estate (made roads, etc.)	£1400

Drive around this rapidly developing area and see the many fine homes already built to a variety of designs.

WE WILL BUILD TO ANY DESIGN, on YOUR LAND or OURS, and assist you with your financial problems.

L. C. NOORDENNE BUILDING CONTRACTOR
67 Millers Road, Altona. Phone 65-8929 anytime.

THE REAL ESTATE AND STOCK INSTITUTE OF VICTORIA

H. C. KIM

AUCTIONEER AND REAL ESTATE AGENT

86 RAILWAY STREET, ALTONA

Telephones: 65-8904. After Hours: 65-5974.

ALTONA
A home and an income. Between beach and rail. 3 bedroom est. timber home, with two well constructed bungalows, garage, etc. All in good condition. Neat gardens. Lge lot. Call for further particulars.

ALTONA NORTH
New and established homes from £4150 to £4500 with made roads and footpaths.

18 BRAND NEW BV HOMES
Located in selected positions. Near golf links, Altona Central, Seaholme, Altona North and Brooklyn. Built to various specifications and priced from £4850 to the executive class at £6200.

ALTONA
Between beach and railway. Three year old est. 3 bedroom BV home. This is a particularly well appointed property with garage and very good gardens. Inspection only by appointment.

ALTONA
On the Esplanade. Old home on large site 85ft. 6in. x 150ft. Only £3750.

SEAHOLME
Between station and beac
Est. three bedroom timbe
home incorporating a se
contained flat. A 'Buy' a
£3950.

ALTONA—Central Position
Modern est. WB home in ex
cellent condition. Double ga
age, floor coverings, blind
etc. Good buying at £465

LAVERTON
Close to station. Modern tim
ber home of 3 bedroom, ga
age, etc. Made roads. Goo
position. £3750. Finance avai
able.

LAND LAND LAN
Check our listings for deve
opment, business, industri
rural and residential land
ALTONA.—2 and 3 acre in
dustrial lots on main roa
with all facilities.
Home sites with footpat
and drainage from £1130.
Laverton—two home sit
with W & L at £650 each.
Werribee—Roaded home sit
from £700.
Also roaded 5 acre industri
sites. All facilities. £50
each.

R. Logan & Co. Pty. Lt

58 PIER STREET, ALTONA.

Phone: 65-8941 or 65-8697.
After Hours: 391-3096 or 317-8558.

ALTONA
Large semi modern 3 bedroom WB with made road, handy to schools, shops and transport. Bargain at £3500.

ALTONA
Close to Pier Street and station. Attractive family residence, 3 bedroom, lounge, dining room, kitchen with garage and est. garden. Situated on sandy block (66ft. x 153ft.) with made road. Vendor must sell due to ill health. Gift at £4600.

ALTONA
Lovely 2 bedroom WB with floor coverings, blinds, garage etc., situated in very attractive street close to shops. Price for quick sale £4700.

ALTONA
Established 3 bedroom BV with well appointed interior on large sandy block, made road, good position. Very good buy at £5600.

ALTONA
Another well designed and planned 3 bedroom BV. This house will suit a buyer who insists on highest quality and workmanshop. Price £5150. Deposit £1200.

ALTONA—New BV's, deposi
from £800.
Several new BV homes a
now under construction. A
are built by well-known bu
ders, all on made roads. On
the best brick and materia
are used. Be early and choo
your fittings and colours. Se
tic optional. Prices from £49
to £5300.

LAVERTON—Close to statio
New 3 bedroom BV appro
12 squares (with made roads
fully fenced. Price £5200 an
finance arranged.

ALTONA NORTH, EAST
Allan Street £107
Mills Street £107
Ronald Avenue .. £1200 term
McDonald Av. made Rd £170

LAND—ALTONA
Emu Avenue ... ... £895, p
footpath and drainage charge
Bracken Gve (made Rd) 165
Galvin St. £95
Grive Hy. (made Rd) £138

LAND, WERRIBEE
Land with made road, drain
age, W.L. From £750.

LAND, LAVERTON
Bruce Street £74
Railway Avenue £113
(corner block, made road
fenced two sides).

WE CORDIALLY INVITE YOU

TO INSPECT OUR NEW
DISPLAY HOME
in Civic Parade, Altona, near Maidstone Street, an admire the lovely
"PRINCESS-DELUXE"

master built by
A. F. DEWAR HOMES PTY. LTD. (M.B.A.)

have many building blocks for your selection. This house can be built on your land or ours. W Open to public on Saturdays from 2 to 5 p.m., an Sundays from 2 to 5 p.m.